

# GARDEN SILK MILLS LIMITED

GSML/DC/EC 15-16/25

Date : January 6, 2016

GPCB ID: 20700

The Director  
Ministry of Environment & Forest  
Regional Office, Western Region,  
Kendriya Paryavaran Bhavan,  
Link Road No.: 03,  
Ravi Shankar Nagar,  
Bhopal - 452 016 (MP)

SUB: COMPLIANCE TO ENVIRONMENT CLEARANCE TO EXPANSION OF PRODUCTION PLANT AND POWER PLANT AT VILLAGE : JOLWA, TAL. PALSANA, SURAT BY GARDEN SILK MILLS LIMITED FOR THE TERM APRIL 2015 TO SEPTEMBER 2015.

REF: 1. MINISTRY'S LETTER NO. J-11011/1048/2007-IA II (I), DATED: 07/04/08 AND AMENDMENTS  
2. MINISTRY'S LETTER NO. J-11011/124/2009-IA II (I), DATED: 10/06/09 AND AMENDMENTS  
3. MINISTRY'S LETTER NO. J-11011/624/2010-IA II (I), DATED: 10/05/13

Dear Sir,

With reference to the Environmental Clearance obtained from MoEF vide letter dated 07/04/2008, 10/06/2009 and 10/05/2013 we are hereby enclosing the six monthly Compliance Report (April 2015 - September 2015) of Environmental Clearance issued to us.

I hope that you will find it in order and do the needful.

Thanking you.

Yours faithfully,  
For Garden Silk Mills Limited  
CP Division - Jolwa

  
Yogesh C. Papaiya  
Executive

Copy to: The Member Secretary, Gujarat Pollution Control Board, Paryavaran Bhavan, Sector 10-A, Gandhinagar - 382 043.

*Garden\**

Registered Office : Tulsi Krupa Arcade, Puna-Kumbharia Road, Dumbhal , Surat - 395 010. Phone : (0261) 2311197-98, 2311513/615 Fax : (0261) 2311029/502  
Mumbai Office: Manek Mahal, 90 Veer Nariman Road, Mumbai - 400 020. Phone : (022) 22873117-19, 22046473, 22040895 Fax : (022) 22048112

CIN : L17111GJ1979PLC003463 | Website : [www.gardenvareli.com](http://www.gardenvareli.com)

**COMPLIANCE OF ENVIRONMENTAL CLEARANCE MINISTRY'S LETTER NO.:**  
**J-11011/1048/2007-IA II (I), DATED: 07/04/2008**  
**APRIL 2015 - SEPTEMBER 2015**

S. NO.	CONDITIONS				REMARKS	
2	The Ministry of Environment and Forests has examined the proposal and noted that the proposal is for environmental clearance for expansion of Polyester Chips and Polyester Filament Yarn Production Plant at Village Joiwa, Palsana Taluka, Surat, Gujarat by M/s. Garden Silk Mills Ltd. The cost of the project is Rs. 365 Crores. The unit has green belt in 8,000 m <sup>2</sup> and has proposed additional green belt in 4,500 m <sup>2</sup> . The unit will install a natural gas based Captive Power Plant of 8.4 MW. In case of non availability of the gas, furnace oil may be used as fuel. The details of existing and proposed products and their capacities are as given below:				We have obtained consolidated consent order no AWH-42144 dated 02/06/2011 valid up to 20/03/2016 CC&A amendment for the Coal based Power Plant (18 MW) vide GPCB letter no.: GPCB/CCA-SRT-863(5)/ID_20700/102858, dated 25 <sup>th</sup> January 2012. CC&A Amendment for Product Mix was obtained vide GPCB letter no. CCA-SRT-863(5)/ID_20700/120135 dated 1 <sup>st</sup> Aug 2012 CC&A amendment for 21 MW power plant vide letter no GPCB/CCA-SRT-863(7)/ID_20700/212045 dated 3 <sup>rd</sup> May 2014 <b>Annexure - I</b> Copy of last valid consent. Production details are as <b>Annexure - II.</b>	
	<b>S. No.</b>	<b>Name of products</b>	<b>Production capacity (MTA)</b>			
			<b>Existing</b>	<b>Proposed</b>		<b>Total</b>
	1.	Polyester Chips	1,55,000	2,37,600		3,92,600
	2.	Polyester Filament Yarn				
	Partially Oriented Yarn	61,000	29,600	90,600		
	Fully Drawn Yarn	--	19,900	19,900		
3.	By-Products-Degraded Polymer (Oligomer)	12	15	27		
4.	Captive Power Plant (MW)	6.4	8.4	15.14		
3	The total water requirement after expansion will be 7,083 KLD and will be sourced from own bore well. Total waste water generation will be 2,849 KLD which shall be treated and discharged into the Kadodara Khadi through own 1 km pipe line. The unit has two ETP's and proposes to install one new ETP.				The water requirement & wastewater generation is within mentioned limits. Treated effluent is discharged into the Kadodara Khadi through closed RCC pipeline of 1.7 km.	
4	The project activity is listed at S. N. 5 (d & c) under category 'A' and was considered and appraised at center level as para 7(ii) of EIA Notification 2006.				--	
5	The Ministry of Environment and Forest hereby accords environmental clearance to the above project under the provisions of EIA Notification dated 14 <sup>th</sup> September 2006 subject to compliance of the following specific and general conditions.				--	
<b>A.</b>	<b>SPECIFIC CONDITIONS</b>					
i)	The company shall install full-fledged ETP to comply with the GPCB norm for discharge of effluent into sea and all necessary clearances shall be obtained.				Full-fledged ETP in our premises to bring GPCB prescribed norms. Analysis report are enclosed as <b>Refer Annexure - III.</b>	
ii)	The company shall construct a guard pond for treated effluent and shall carry out the bioassay test by collecting the treated effluent into the guard pond before discharging into Khadi. The reports shall be submitted to CPCB and Ministry's Regional Office at Bhopal.				Analysis report of Bioassay test are enclosed as <b>Refer Annexure - III.</b>	
iii)	The water consumption shall not exceed 7,083 KLD and wastewater generation shall not exceed 2,849 KLD. The company shall install the wastewater monitoring facility and records shall be maintained.				The water requirement & wastewater generation is within mentioned limits. Consumption and generation are enclosed in <b>Annexure - IV.</b>	
iv)	The company shall obtain for drawl of ground water from the Central Ground Water Authority/Central Ground Water Board and copy shall be submitted to the Ministry's Regional Office.				We use water from existing bore wells as well as canal. Permission obtained from CGWA and irrigation department for industrial use is attached as <b>Annexure - V.</b>	
v)	The company shall run the power plant only with gas as a fuel and only in case of non-availability of natural gas furnace oil shall be used only such period when natural gas is not available. During use of				Stack Monitoring results are attached as <b>Annexure - VI.</b>	



	furnace oil as fuel the company shall ensure the emission of SO <sub>2</sub> as per the norms prescribed by the SPCB and height of the stacks shall be as per CPCB norms of SO <sub>2</sub> emission.	
vi)	The company shall provide the monitoring arrangement with the stack and regular monitoring shall be carried out and reports submitted to the SPCB, CPCB and Ministry's Regional Office at Bhopal.	Monitoring arrangement with stack is provided. Monitoring results are attached as <b>Annexure - VI.</b>
vii)	The project authority shall obtain the membership of TSDF within three months for disposal of solid and hazardous waste and copy of the same shall be submitted to the Ministry and Ministry's Regional Office at Bhopal. The company shall maintain valid member ship.	We have already obtained membership certificate of TSDF of M/s. BEIL. <b>Annexure - IX.</b>
viii)	The company shall develop 12,500 sq. m. out of the total area as green belt as per the CPCB guidelines to mitigate the effect of fugitive emissions.	We have completed the Plantation required in around 28000 sq. m. of area within our premises. We are maintaining the plantation.
ix)	Occupational health surveillance of the workers shall be done on a regular basis and records maintained as per the Factories Act.	Regular occupational health surveillance are carried out for worker and records are maintained as per Act and certificate from CIH is attached as <b>Annexure - XIV.</b>
x)	The company shall make arrangement for protection of possible fire hazards during manufacturing process in material handling.	We have provided proper arrangement for fire hazards during manufacturing process and material handling and have updated the On-site emergency plan.
<b>B. GENERAL CONDITIONS</b>		
i	The project authorities shall strictly adhere to the stipulations of the SPCB/state government or any statutory body.	We adhere to the stipulations by the GPCB and other relevant statutory body.
ii	No further expansion or modifications in the plant shall be carried out without prior approval of the Ministry of Environment and Forests. In case of deviations or alterations in the project proposal form those submitted to this Ministry for clearance, a fresh reference shall be made to the Ministry to assess the adequacy of condition imposed and to add additional environmental protection measures required, if any.	No further expansion or modifications in the plant will be carried out without prior approval of the Ministry of Environment and Forests.
iii	The project authorities shall strictly comply with the rules and regulation under Manufacture, Storage and Import of Hazardous Chemicals Rules, 1989 as amended Authorization from the SPCB shall be obtained for collection, treatment, storage and disposal of hazardous wastes.	We will comply with the rules and regulation under Manufacture, Storage and Import of Hazardous Chemicals Rules, 1989 as amended. Waste is send to GPCB authorized vendor. Six monthly solid waste generation details enclosed in <b>Annexure - VIII.</b>
iv	Ambient air quality monitoring stations be set up in the downwind direction as well as where maximum ground level concentration are anticipated in consultation with the State Pollution Control Board.	Monitoring results are attached as <b>Annexure - X.</b>
v	For control process emissions stacks of appropriate height as per the Central Pollution Control Board guidelines shall be provided.	Adequate stack height have been provided, Stack analysis results are enclosed in <b>Annexure - VI.</b>
vi	The company shall undertake following Waste Minimization measures;- <ul style="list-style-type: none"> <li>• Meeting of quantities of active ingredients to minimize waste.</li> <li>• Re-use of by-products from the process as raw materials or as raw material substitutes in other processes.</li> <li>• Maximizing recoveries</li> <li>• Use of automated material transfer system to minimize spillage.</li> <li>• Use of "Closed Feed" system into batch reactors.</li> </ul>	To minimize the waste we covered the materials during handling. Waste MEG from polymerization is recycled back in process PTA powder during unpacking are used back Polyester melt & polyester chips are pneumatically conveyed. Additional 3 <sup>rd</sup> chipper is installed at CP-1/2 to

		minimize polymer waste.
vii	The project authorized must strictly comply with the rules and regulations with regard to handling and disposal of hazardous wastes in accordance with the Hazardous Wastes (Management and Handling) Rules, 2003. Authorization form the SPCB shall be obtained for collections/treatment/storage/disposal of hazardous wastes.	We have already obtained authorization enclosed is <b>Annexure - IX.</b>
viii	The overall Noise levels in and around the plant area, shall be kept well within the standards (85 dBA) by providing noise control measures including acoustic hoods, Silencers, enclosures etc. on all sources of noise generation. The ambient noise levels shall conform to the standards prescribed under Environmental (Protection) Act, 1986 Rules, 1989 viz. 75 dBA (daytime) and 70 dBA (night time)	Noise monitoring report are enclosed as <b>Annexure - XI.</b>
ix.	A separate Environmental Management Cell equipped with full fledged laboratory facilities shall be set up to carry out the Environmental management and monitoring functions.	Our unit has a separate Environment Management Cell. Refer <b>Annexure - XIII.</b>
x.	Financial provisions should be made in the budget of the project for implementation of the above suggested environmental safeguards. Fund so earmarked shall not be diverted for any other purposes.	Expenditure on Environment Protection Measures already submitted.
xi.	The project authorities shall provide rainwater harvesting system and ground water recharge.	Two recharge wells are provided for rainwater harvesting system and ground water recharge.
xii.	The implementation of the project vis-a-vis environmental action plans shall be monitored by Ministry's Regional Office / SPCB / CPCB. A six monthly compliance status report shall he submitted to monitoring agencies.	Regularly, we send compliance status to concern authorities.
xiii.	The project proponent shall inform the public that the project has been accorded environmental clearance by the Ministry and copies of the clearance letter are available with the SPCB and may also be seen at Website of the Ministry at <a href="http://envyfor.nic.in">http://envyfor.nic.in</a> . This shall be advertised within seven days from the date of issue of the clearance letter, at least in two-local newspapers that are widely circulated in the region of which one shall be in the vernacular language of the locality concerned and, a copy of the same shall be forwarded to the Ministry's Regional Office.	Complied. We had already given an advertisement in local newspaper.
xiv.	The project authorities shall inform the Regional Office as well as the Ministry, the date of financial closure and final approval of the project by the concerned authorities and the date/of start of the project.	Complied. Details already submitted.
6.	The Ministry may revoke or suspend the clearance, if implementation of any of the above conditions is not satisfactory.	Agreed.
7.	The Ministry reserves the right to stipulate additional conditions, if found necessary. The company in a time bound manner shall implement these conditions.	The conditions are complied and accordingly report is submitted.
8.	Any appeal against this environmental clearance shall lie with the National Environmental Appellate Authority, if preferred within a period of 30 days as prescribed under section 11 of the National Environment Appellate Authority Act, 1997.	Point is noted.
9	The above conditions will be enforced, inter-alia under the provisions of the Water (Prevention & Control of Pollution) Act 1974, Air (Prevention & Control of Pollution) Act, 1981, the Environment (Protection), 1986, Hazardous Wastes (Management and Handling) Rules, 2003 and the Public Liability Insurance Act, 1991 along with their amendments and rules.	Point is noted.



**COMPLIANCE OF ENVIRONMENTAL CLEARANCE CORRIGENDUM MINISTRY'S LETTER NO.:**  
**F. No. J-11011/1048/2007-IA-II (I), DATED: April 25, 2008**  
**APRIL 2015 - SEPTEMBER 2015**

S. NO.	CONDITIONS	REMARKS																																				
1	<p>This is in continuation of this Ministry's earlier letter of even No. dated 7<sup>th</sup> April, 2008. The matter was re-examined with respect to capacity of existing captive power plants for which representation made by you to the Ministry. In view of representation the details of existing and proposed product/facilities mentioned in para 2 of environmental clearance shall be replaced as follows:</p> <table border="1"> <thead> <tr> <th rowspan="2">S. No.</th> <th rowspan="2">Name of Products</th> <th colspan="3">Production Capacity (MTA)</th> </tr> <tr> <th>Existing</th> <th>Proposed</th> <th>Total</th> </tr> </thead> <tbody> <tr> <td>1</td> <td>Polyester Chips</td> <td>1,55,000</td> <td>2,37,600</td> <td>3,92,600</td> </tr> <tr> <td rowspan="3">2</td> <td>Polyester Filament Yarn</td> <td></td> <td></td> <td></td> </tr> <tr> <td>Partially Oriented Yarn</td> <td>61,000</td> <td>29,600</td> <td>90,600</td> </tr> <tr> <td>Fully Drawn Yarn</td> <td>-</td> <td>19,900</td> <td>19,900</td> </tr> <tr> <td>3</td> <td>By-Products- Degraded Polymer (Oligomer)</td> <td>12</td> <td>15</td> <td>27</td> </tr> <tr> <td>4</td> <td>Captive Power Plant (MW)</td> <td><b>6.74 (2 Nos.)</b></td> <td>8.4</td> <td>-</td> </tr> </tbody> </table>	S. No.	Name of Products	Production Capacity (MTA)			Existing	Proposed	Total	1	Polyester Chips	1,55,000	2,37,600	3,92,600	2	Polyester Filament Yarn				Partially Oriented Yarn	61,000	29,600	90,600	Fully Drawn Yarn	-	19,900	19,900	3	By-Products- Degraded Polymer (Oligomer)	12	15	27	4	Captive Power Plant (MW)	<b>6.74 (2 Nos.)</b>	8.4	-	<p>We have obtained consolidated consent order no AWH-42144 dated 02/06/2011 valid up to 20/03/2016</p> <p>CC&amp;A amendment for the Coal based Power Plant (18 MW) vide GPCB letter no.: GPCB/CCA-SRT-863(5)/ID_20700/102858, dated 25<sup>th</sup> January 2012.</p> <p>CC&amp;A Amendment for Product Mix was obtained vide GPCB letter no. CCA-SRT-863(5)/ID_20700/ 120135 dated 1<sup>st</sup> Aug 2012</p> <p>CC&amp;A amendment for 21 MW power plant vide letter no GPCB/CCA-SRT-863(7)/ID_20700/212045 dated 3<sup>rd</sup> May 2014</p> <p><b>Annexure - I</b> - Copy of last valid consent.  Production details are as <b>Annexure - II.</b></p>
S. No.	Name of Products			Production Capacity (MTA)																																		
		Existing	Proposed	Total																																		
1	Polyester Chips	1,55,000	2,37,600	3,92,600																																		
2	Polyester Filament Yarn																																					
	Partially Oriented Yarn	61,000	29,600	90,600																																		
	Fully Drawn Yarn	-	19,900	19,900																																		
3	By-Products- Degraded Polymer (Oligomer)	12	15	27																																		
4	Captive Power Plant (MW)	<b>6.74 (2 Nos.)</b>	8.4	-																																		
2	All the specific and general conditions stipulated in environmental clearance order dated April 7, 2008 shall remain the same.	--																																				
3	This letter shall be kept attached with the original clearance letter	--																																				

**COMPLIANCE OF ENVIRONMENTAL CLEARANCE CORRIGENDUM MINISTRY'S  
NO.: F. No. J-11011/1048/2007-IA-II (I), (VIDE DATED: 12/03/09)  
APRIL 2015 - SEPTEMBER 2015**

S. NO.	CONDITIONS	REMARKS
	Your letter no.: nil dated: 23 <sup>rd</sup> September 2008 requesting for change in fuel in heaters from gas/FO based to coal based heaters and subsequent communication vide your letter dated: 11 <sup>th</sup> December 2008.	--
1	The Ministry has examined the request and noted the company is proposing 2 nos. of Coal based heaters in addition to existing gas based heater facility in the proposed expansion project of polyester chips and polyester Filament yarn at village Jolwa, Taluka Palsana in district Surat in Gujarat by M/s. Garden Silk Mills Ltd.	Complied. We have received granted CC&A vide letter no.: GPCB/CCA/SRT - 863 (2)/17154, dated: 07/08/09
2	The matter was discussed in 89 <sup>th</sup> meeting of the Expert Appraisal Committee (Industry) Meeting held during 22 <sup>nd</sup> and 23 <sup>rd</sup> December, 2008. The Committee has recommended for no objection subject to that "The company shall install the ESP with the coal fired boiler to keep the emission of particulates within 100 mg/Nm <sup>3</sup> ".	Complied. We have installed the ESP to the coal fired boiler to keep the emission of particulates within limit.
3	The above recommendation of the Expert Appraisal Committee has been accepted as such for installation of 2 nos. of coal based heaters subject to the condition mentioned above and the norms as specified in the environmental clearance letter issued vide No. J-1 101 I/1048/2007-IA-II(I) dated April 7, 2008.	--
4	This has the approval of the Competent Authority.	--



**COMPLIANCE OF ENVIRONMENTAL CLEARANCE MINISTRY'S LETTER NO.:**  
**J-11011/124/2009-IA II (I), DATED: 10/06/2009**  
**APRIL 2015 - SEPTEMBER 2015**

S. NO.	CONDITIONS	REMARKS
2.	The Ministry of Environment and Forests has examined your application. It is noted that M/s. Garden Silk Mills Ltd. have proposed for expansion of Polyester Chips and Polyester Filament Yarn manufacturing unit at Village: Jolwa, Tal.: Palsana, Dist.: Surat in Gujarat. Production capacity of Polyester Chips will increase from 3,92,600 MTPA to 5,45,600 MTPA fully drawn yarn from 19,900 MTPA to 23,000 MTPA. The Ministry has earlier accorded Environmental Clearance for the existing capacity on 7 <sup>th</sup> April, 2008. The production capacity of polyester oriented yarn will be same as 90,600 MTPA. Capacity of by-products Degraded Polymers (Oligomer) will increase from 27 MTPA to 39 MTPA. The Captive Power generation of existing and proposed plant will be 6.74 MW x 2 Nos., 8.4 MW x 1 No. and 18 MW x 1 No.; 10.5 MW x 1 No. respectively. Out of total proposed polyester chips, 23,000 MTPA will be produced by using the existing manufacturing facilities. Similarly, 3,100 MTPA of fully drawn yarn will be produced by using the existing manufacturing facilities. No eco-sensitive areas are located within 10 km radius of the plant. The proposed expansion will be within the existing unit having land area of 20 acres. Cost of the project is 13,275.00 lacs.	We have obtained consolidated consent order no AWH-42144 dated 02/06/2011 valid up to 20/03/2016 CC&A amendment for the Coal based Power Plant (18 MW) vide GPCB letter no.: GPCB/CCA-SRT-863(5)/ID_20700/102858, dated 25 <sup>th</sup> January 2012. CC&A Amendment for Product Mix was obtained vide GPCB letter no. CCA-SRT-863(5)/ID_20700/ 120135 dated 1 <sup>st</sup> Aug 2012 CC&A amendment for 21 MW power plant vide letter no GPCB/CCA-SRT-863(7)/ID_20700/212045 dated 3 <sup>rd</sup> May 2014 <b>Annexure - I</b> - Copy of last valid consent. Production details are as <b>Annexure - II</b> .
3.	It is noted that the water requirement will increase from 7,153 m <sup>3</sup> /d to 8,828 m <sup>3</sup> /d which will be sourced from the ground water source. The waste water generation will be 3,523.8 m <sup>3</sup> /day. The domestic effluent will be disposed through septic tank followed by soak pit. The industrial waste water will be treated in the modified effluent treatment plant. The company has existing effluent treatment plant for primary, secondary involving two stage activated sludge process and tertiary treatment facility. The company will provide additional primary and secondary treatment to the existing treatment facility for treatment of additional effluent. The final treated effluent as per the prescribed norms of GPCB/CPCB will be sent to Kadodara Khadi through own existing pipeline that finally meets the Arabian Sea.	We use water from existing bore wells as well as canal. The final treated effluent is sent to Kadodara Khadi as per prescribed norms of GPCB. Analysis report for raw and treated effluent and ETP sludge is enclosed as <b>Annexure - III</b> .
4.	Power requirement will be met through Captive Power Plant. One coal based boiler 90 TPH of capacity, one fuel oil fired thermic fluid heating system of 40 Kcal/capacity and one FO engine has been installed. Fuel for the boiler would be 288-360 MTPD of imported/Indian coal and 78 TPD of furnace oil for fuel oil engine and heat transfer fluid system (3 heaters). About 0.34 MTPD of lubricant oil will be used as fuel.	We have obtained consolidated consent order no AWH-42144 dated 02/06/2011 valid up to 20/03/2016 CC&A amendment for the Coal based Power Plant (18 MW) vide GPCB letter no.: GPCB/CCA-SRT-863(5)/ID_20700/102858, dated 25 <sup>th</sup> January 2012. CC&A Amendment for Product Mix was obtained vide GPCB letter no. CCA-SRT-863(5)/ID_20700/ 120135 dated 1 <sup>st</sup> Aug 2012 CC&A amendment for 21 MW power plant vide letter no GPCB/CCA-SRT-863(7)/ID_20700/212045 dated 3 <sup>rd</sup> May 2014
5.	To control the particulate emissions from the coal fired boiler, electrostatic precipitators with stack height of 90 meter is proposed. Stack height of 60 meter is proposed for FO engine and stack height of 52 meter for Heat Transfer Fluid (common stack for 3 heaters) for dispersion of gaseous emission. To control the fugitive emission, all process pumps, reactors and treatment vessels would have	Monitoring copy is enclosed herewith as <b>Annexure - VI</b> APC system and Adequate stack height has been provided. Fugitive emission (workplace

S. NO.	CONDITIONS	REMARKS
	mechanical seals. To strip off gases, stripper columns and off gas treatment tower will be provided. Fly ash conveyers from ESP hopper to silos would be totally enclosed.	ambient air) monitoring results are enclosed in <b>Annexure - VII.</b>
6.	Solid waste generation will be in the form of lubricant oil (1,050 MT/Year existing and 0.5 MT/Year, proposed) and HFO sludge (1.2 MT/Year, proposed) will be sold MoEF authorized reprocessors. Catalyst drum lot or additive drum (220 Nos./Month, existing and 140 Nos./Month, proposed) and PP liner lot (150 kg/month, existing and 4.5 MT/M, proposed) will be sold to GPCB authorized vendors. ETP sludge (10.55 MT/M existing and 2.5 MT/M proposed) will be disposed at M/s. NEPL (Naroda Enviro Projects Ltd.). Polymer waste (5.5 MT/M existing and 40 MT/M, proposed). Chip waste (69 MT/M, existing and 6 MT/M, proposed), sweeping PTA waste lot (12 MT/M, existing and 10 MT/M proposed), FDY-waste (17.5 MT/M, existing) and POY-waste (13.2 MT/M, existing) will be sold to actual end users. The quantity of the polymer waste may be varying due to power failure and break down. Ash (9 MTPD existing and 38-60 MTPD, proposed) will be sold to end-user like RMC (Ready Mix Concrete) plant operators, brick manufacturers, concrete block manufacturers and cement manufacturers etc.	We send our total hazardous/solid waste to TSDF of M/s. BEIL, Ankleshwar, Membership certificate enclosed in <b>Annexure - IX</b> Discarded containers will be sold to GPCB authorized Vendors. Polymer waste, Chip waste, Sweeping PTA waste lot, FDY-waste and POY-waste will be sold to actual end users. Fly Ash sold to end-user like RMC (Ready Mix Concrete) plant operators & cement manufacturers etc. last six months Solid waste generation <b>Refer Annexure - VIII.</b>
7.	The Petrochemical based processing units are listed at Serial No. 5(e) of schedule of EIA Notification, 2006 and categorized under "A" or "B" category depending upon the location of the plant outside or inside the notified industrial area. In the instant case the unit is located outside the notified industrial area, hence it is "A" Category project. The Expert Appraisal Committee (I) considered the project in its 93 <sup>rd</sup> meeting held on 14-16 <sup>th</sup> April, 2009 and committee recommended the proposal for grant of environmental clearance as per para 7(ii) of EIA Notification, 2006 exempting the project from public hearing.	--
8.	Based on the information submitted by the project proponent, the Ministry Environment and Forests hereby accords environmental clearance to above project under the provisions of EIA Notification, dated 14 <sup>th</sup> September 2006 subject to the compliance of the following Specific and General Conditions.	--
<b>A.</b>	<b>SPECIFIC CONDITIONS :</b>	
i)	The company shall install full-fledged ETP to comply with the GPCB norm for discharge of effluent into sea and all necessary clearances shall also be obtained. The company shall construct a guard pond for treated effluent and shall carry out the bioassay test by collecting the treated effluent into the guard pond before discharging into Khadi. The reports shall be submitted to CPCB and Ministry's Regional Office at Bhopal.	Full-fledged ETP in our premises to bring GPCB prescribed norms. We have constructed a Guard Pond for treated effluent. Analysis report by third party is enclosed as <b>Refer Annexure - III.</b>
ii)	The water consumption shall not exceed 8, 828 m <sup>3</sup> /d and waste water generation shall not exceed 3,523 m <sup>3</sup> /d. The company shall install the waste water monitoring facility and records shall be maintained.	Water consumption is always below or equal as per given limits from the board. Water consumption and waste water generation of last six months are enclosed in <b>Annexure - IV.</b>
iii)	The company shall obtain permission for drawl of ground water from the Central Ground Water Authority/Central Ground Water Board as may be applicable and copy shall be submitted to the Ministry's Regional Office.	We have already obtained permission from Irrigation department to take water for industrial use, having capacity of 1,438 KL/Day and also obtained permission from CGWA enclosed in <b>Annexure - V.</b> Monitoring and analysis report of water quality in study area <b>Annexure - X.</b>
iv)	Particulate emissions from the coal fired boiler and coal fired heaters shall be controlled by installation of electrostatic precipitators and emissions shall be dispersed through stack of adequate height as	We have provided adequate stack height and installed electrostatic precipitators to





S. NO.	CONDITIONS	REMARKS
	per CPCB standards. During use of furnace oil as fuel the company shall ensure the emission of SO <sub>2</sub> as per the norms prescribed by the SPCB and height of the stacks shall be as per CPCB norms. The company shall provide the monitoring agreement with the stack and regular monitoring shall be carried out and reports submitted to the SPCB, CPCB and Ministry's Regional Office at Bhopal.	control emission. We ensure you that our norms will not be increased then the GPCB prescribed norms. Monitoring results reports enclosed in <b>Annexure - VI.</b>
v)	The proponent shall upload the status of compliance of the stipulated environmental clearance conditions, including results of monitored data on their website and shall update the same periodically. It shall simultaneously be sent to the Regional Office of MoEF, the respective Zonal Office of CPCB and the State Pollution Control Board. The pollutant levels namely, SPM, RSPM, SO <sub>2</sub> , NO <sub>x</sub> (ambient levels as well as stack emissions) shall be monitored and displayed at a convenient location near the main gate of the company in the public domain.	We will regularly update it. Monitoring details are as <b>Annexure - VI &amp; Annexure - VII.</b>
vi)	Fugitive emissions in the work zone environment, product, and raw material storage area shall be regularly monitored. The emissions shall confirm to the limits imposed by SPCB.	Point is noted. Please refer <b>Annexure - VII.</b>
vii)	The project authorities shall strictly comply with the rules and regulation and guidelines under Manufacture, Storage and Import of Hazardous Chemicals Rules 1989 as amended Authorization from the SPCB shall be obtained for collection, treatment, storage and disposal of hazardous wastes.	The rules and regulation and guidelines under Manufacture, Storage and Import of Hazardous Chemicals Rules 1989 as amended Authorization from the SPCB are obtained for collection, treatment, storage and disposal of hazardous wastes. Details of last six months hazardous waste are attached in <b>Annexure - VIII.</b>
viii)	The project authority shall obtain the membership of TSDF within three months for disposal of solid and hazardous waste and copy of the same shall be submitted to the Ministry and Ministry's Regional Office at Bhopal. The company shall maintain valid member ship.	We have already obtained membership of TSDF of M/s. BEIL, Ankleshwar for the disposal of Solid/ Hazardous waste details attached in <b>Annexure - IX.</b>
ix)	The company shall develop 12,500 sq. m. out of the total area as green belt as per the CPCB guidelines to mitigate the effect of fugitive emissions.	We have completed the Plantation required in around 28000 sq. m. of area within our premises. We are maintaining the plantation.
x)	Occupational health surveillance of the workers shall be done on a regular basis and records maintained as per the Factories Act.	Regular medical check- up has been carried out for workers and records are maintained.
xi)	The company shall make arrangement for protection of possible fire hazards during manufacturing process in material handling.	We have provided proper arrangement for fire hazards during manufacturing process in material handling and have updated the On-site emergency plan.
<b>B. GENERAL CONDITIONS</b>		
i)	The project authorities shall strictly adhere to the stipulations made by the SPCB/state government or any statutory body.	We adhere to the stipulations by the GPCB and other relevant statutory body.
ii)	No further expansion or modifications in the plant shall be carried out without prior approval of the Ministry of Environment and Forests. In case of deviations or alterations in the project proposal from those submitted to this Ministry for clearance, a fresh reference shall be made to the Ministry to assess the adequacy of conditions imposed and to add additional environmental protection measures required. If any.	No further expansion or modifications in the plant will be carried out without prior approval of the Ministry of Environment and Forests We have obtained consolidated consent order no AWH-42144 dated 02/06/2011 valid up to 20/03/2016 CC&A amendment for the Coal based Power Plant (18

S. NO.	CONDITIONS	REMARKS
		MW) vide GPCB letter no.: GPCB/CCA-SRT-863(5)/ID_20700/102858, dated 25 <sup>th</sup> January 2012. CC&A Amendment for Product Mix was obtained vide GPCB letter no. CCA-SRT-863(5)/ID_20700/ 120135 dated 1 <sup>st</sup> Aug 2012 CC&A amendment for 21 MW power plant vide letter no GPCB/CCA-SRT-863(7)/ID_20700/212045 dated 3 <sup>rd</sup> May 2014
iii)	At no time, the emissions shall exceed the prescribed limits. In the event of failure of any pollution control system adopted by the unit, the unit shall be immediately put out of operation and shall not be restated until the desired efficiency has been achieved.	We ensure that in the event of failure of any pollution control system adopted by the unit, the unit will be immediately put out of operation.
iv)	The gaseous emissions (NOx, SO2 and SPM) and Particulate matter along with RSPM levels from various process units shall conform to the standards prescribed by the concerned authorities from time to time. At no time, the emission levels shall go beyond the stipulated standards. In the event of failure of pollution control systems(s) adopted by the unit, the respective to achieve the desired efficiency. Stack monitoring for SO2, NOx and SPM shall be carried.	Stack Monitoring results reports enclosed in <b>Annexure - VI.</b>
v)	The gaseous emissions (NOx, SO2 and SPM) and Particulate matter along with RSPM levels from various process units shall conform to the standards prescribed by the concerned authorities from time to time. At no time, the emission levels shall go beyond the stipulated standards. In the event of failure of pollution control systems(s) adopted by the unit, the respective unit shall not be restarted until the control measures are rectified to achieve the desired efficiency. Stack monitoring for SO2, NOx and SPM shall be carried.	We have provided adequate stack height to control process emission. Stack monitoring details as <b>Annexure - VI.</b>
vi)	The locations of ambient air quality monitoring stations shall be decided in consultation with the State Pollution Control Board (SPCB) and it shall be ensured that at least one stations is installed in the up wind and downwind direction as well as where maximum ground level concentrations are anticipated.	Ambient monitoring results are attached as <b>Annexure - X.</b>
vii)	The Overall noise levels in and around the plant area shall be kept well within the standards by providing noise control measures including acoustic hoods, silencers, enclosures etc. on all sources of noise generation. The ambient noise levels shall conform to the standards prescribed under Environment (Protection) Act, 1986 Rules, 1989 viz. 75 dbA (day time) and 70 dbA (night time).	Noise levels in and around plant are attached as <b>Annexure - XI.</b>
viii)	The project proponent shall also comply with all the environment protection measures and safeguards proposed in the project report submitted to the Ministry. All the recommendations made in respect of environmental management measures project shall be implemented.	Complying with all the environment protection measures and safeguards. All the recommendations made in respect of environmental management measures project shall be implemented.
ix)	The company will undertake all relevant measures for improving the Socioeconomic conditions of the surrounding area CSR activates will be undertaken by involving local villages and administration.	CSR activities are carried out and are Complied.
x)	The company shall undertake eco-developmental measures including community welfare measures in the project area for the overall improvement of the environment.	We undertake eco-developmental measures including community welfare measures in the project area for the overall improvement of the environment.
xi)	A separate Environmental Management Cell equipped with full fledged laboratory facilities shall be set up carry out the Environmental Management and Monitoring functions.	We have provided our separate environment management cell.
xii)	The a project authorities shall earmark adequate funds to implement the conditions stipulated by the Ministry of Environment and Forests as well as the State Government along the implantation	Funds are earmarked to implement the EMP.



S. NO.	CONDITIONS	REMARKS
	schedule for all the conditions stipulated herein. The funds so provided shall not be diverted for any other purpose.	
xiii)	The implementation of project vis-à-vis environmental action plans shall be monitored by concerned Regional Office of the Ministry/SPCB/CPCB A six monthly compliance status report shall be submitted to monitoring agencies and shall be posted on the website of the Company.	Regularly, we send compliance status to concern authorities.
xiv)	A copy of the clearance letter shall be sent by the proponent to concerned Panchayat, Zila Parisad/ Municipal Corporation, Urban local Body and the local NGO, if any from who suggestions/ representations if any were receives while processing the proposal.	Done on issuance to letter.
xv)	The project proponent shall also submit six monthly status of compliance of the stipulated EC conditions including results of monitored data (both in hard copies as well as by e-mail) the respective Regional Office of MoEF, the respective Zonal Office of CPCB and the State Pollution Control Board.	Regularly, we send compliance status to concern authorities.
xvi)	The project proponent shall inform the public that project has been accorded environmental clearance by the Ministry and copies of the clearance letter are available with SPCB/Committee and may also be seen at Website of the Ministry at <a href="http://envfor.nic.in">http://envfor.nic.in</a> This shall be advertised within seven days from the date of issue of the clearance letter at least in two local newspapers that are widely circulated in the region of which one shall be in the vernacular language of the locality concerned and a copy of the same shall be forwarded to the concerned Regional Office of the Ministry.	Company had already given notice in the local news papers regarding Environmental Clearance. It has been advertised in one Gujarati news paper "Sandesh" and one English news paper "Times of India" dated 22/06/09 and we have informed GPCB and MOEF, too.
xvii)	The project authorities shall inform the regional Office as well as the Ministry, the date of financial closure and final approval of the concerned authorities and the date of start of the project.	Financial closure - 5 <sup>th</sup> Jan 2011 & project is already commenced and Valid CC&A is already obtained from the GPCB.
9.	The Ministry revoke or suspend the clearance, if implementation of any of the above conditions is not satisfactory	Agreed.
10.	The Ministry reserves the right to stipulate additional conditions, if found necessary the company in a time bound manner will implement conditions.	Point is noted.
11.	Any appeal against this environmental clearance shall lie with the National Appellate Authority, if preferred within a period of 30 days as prescribed under section 11 of the National Environment Appellate Authority Act, 1997	Point is noted.
12.	The above conditions will be enforced, inter-alia the provisions of the Water (Prevention & Control of Pollution) Act, 1974, Air (Prevention & Control of water Pollution) Act, 1981 the Environment (Protection) Act, 1986 Hazardous Wastes (Management and Handling) Rules, 2003/ 2008 and the Public Liability Insurance Act, 1991 along with their amendments and rules.	Point is noted.

**COMPLIANCE OF AMENDMENT ENVIRONMENTAL CLEARANCE MINISTRY'S LETTER NO.:**  
**J-11011/124/2009-IA II (I), DATED 24<sup>TH</sup> JULY 2012**  
**APRIL 2015 - SEPTEMBER 2015**

S. NO.	CONDITIONS	REMARKS
1	This is in continuation of this Ministry's letter of even no. dated 10.06.2009 and your subsequent communication dated 5.02.2012, 24.04.2012 and 23.05.2012 requesting the Ministry for amendment of environmental clearance dated 10.06.2009 due to increase in the coal requirement from 288-360 MTPD to 328-360 MTPD.	--
2	It is noted that in para 4 of environmental clearance of even no. dated 10.06 2009, that fuel requirement for the boiler has been mentioned as 288-360 TPD of Imported/Indian coal. The quantity of coal as per the environmental clearance was based on the following Gross Calorific Value (GCV): i. Gross Calorific Value (GCV) of imported coal 5500kcal/kg and quantity of coal for the 12 TPH boiler = 288 TPD ii. Gross Calorific Value (GCV) of Indian Coal/ lignite = 3800 kcal/kg, Quantity of coal for the 15 TPH boiler = 360 TPD	--
3	However, the GCV of actual imported coal received is 3800 kcal/kg and coal requirement is 410 TPD. Due to non availability of Indian coal, company proposes to use lignite along with Indian coal for which the GCV is 3300 kcal/kg. The coal requirement would be 450 TPD. Since the import of coal and coal mining is closed in monsoon season, there is fluctuation in coal availability and hence, it is proposed to use petcoke (20%) as a fuel in combination with Lime (20%) with normal 80% Imported / Indian coal / lignite (328-360 TPD) so that captive power plant can run on full capacity. The company has installed electrostatic precipitator to control the particulate emissions To control the SO <sub>2</sub> emissions; it is proposed to use 20 % of lime mix with Petcoke.	We are not using Petcoke, only Coal and lignite is used as fuel for power plant.
4	The proposal was placed before the Expert Appraisal Committee-1 (Industry) in its meeting held during 29th-30th March, 2012 (p. 326/c). After detailed deliberations, the Committee recommended for amendment in the above environmental clearance to increase the requirement of coal from 288 - 360 MTPD to 328-360 MTPD (80% imported / Indian coal / lignite) and / or to use Petcoke (20% of Petcoke - 90 MTPD and 18 MTPD of lime).	We are not using Petcoke, only Coal and lignite is used as fuel for power plant.
5	The Ministry accepts the recommendation of EAC -1 (Industry) for amendment in the above environmental clearance in respect of increase in the coal requirement from 288 - 360 MTPD to 328-360 MTPD (80% imported / Indian coal / lignite) and / or to use Petcoke (20% of Petcoke - 90 MTPD of pet coke and 18 MTPD of lime) as mentioned in para 4 of environmental clearance dated 10.06.2009 subject to stipulation of following additional safeguards:	We are not using Petcoke, only Coal and lignite is used as fuel for power plant.
	i. To control the SO <sub>2</sub> emissions, lime shall be used. The emissions shall be scrubbed with caustic scrubber.	Not applicable.
	ii. Fly ash shall be utilized as per the Fly Ash utilization Notification, 1999 and as amended in 2009	Refer <b>Annexure - VIII</b>
	iii. Data on ambient air, stack and fugitive emissions shall be regularly submitted online to Ministry's Regional office at Bhopal, SPCB and Central Pollution Control Board as well as hard copy once in six months and display data on PM <sub>10</sub> , SO <sub>2</sub> and NO <sub>x</sub> outside the premises at the appropriate place for the general public.	Display board is placed visible to general public Refer <b>Annexure - VI, VII and X.</b>
	iv. The National Ambient Air Quality Standards issued by the Ministry vide G.S.R. No. 826 (E) dated 16 <sup>th</sup> November, 2009 shall be followed.	Refer <b>Annexure - VII.</b>
	v. The project proponent shall also submit six monthly reports on the status of the compliance of the stipulated environmental conditions including results of monitored data (both in hard copies as well as by e-mail) to the respective Regional Office of MOEF the respective Zonal Office of CPCB and the SPCB. The Regional Office of this Ministry at Bhopal/CPCB/SPCB shall monitor the stipulated conditions.	We will submit six monthly reports on regular basis.
	vi. The environmental statement for each financial year ending 31 <sup>st</sup> March in Form-V as is mandated to be submitted by the project proponent to the concerned State Pollution Control	Form V is shown in <b>Annexure - XII.</b>



S. NO.	CONDITIONS	REMARKS
	Board as prescribed under the Environment (Protection) Rules, 1986, as amended subsequently, shall also be put on the website of the company along with the status of compliance of environmental conditions and shall also be sent to the respective Regional Offices of the MOEF by e-mail.	
vii.	The Company shall submit within three months their policy towards Corporate Environment Responsibility which should inter-alia address (i) Standard operating process/ procedure to bring into focus any infringement/deviation/violation of environmental or forest norms/conditions. (ii) Hierarchical system or Administrative order of the Company to deal with environmental issues and ensuring compliance to the environmental clearance conditions and (iii) System of reporting of non compliance/violation environmental norms to the Board of Directors of the company and/or stakeholders or shareholders	Please refer <b>Annexure-XIII.</b>
6	The company shall comply with all the conditions stipulated vide Ministry's letter of even no. dated 10.6.2009. In future, in case of change in the scope of the project, the company shall obtain fresh environmental clearance.	Noted.
	This issue with approval of the Competent Authority.	--

**COMPLIANCE OF AMENDMENT ENVIRONMENTAL CLEARANCE MINISTRY'S LETTER NO.:**  
**J-11011/624/2010-IA II (I), DATED 10<sup>TH</sup> MAY 2013**  
**APRIL 2015 - SEPTEMBER 2015**

S. NO.	CONDITIONS	REMARKS																																																																						
1	This has reference to your letter no. Nil dated 25.6.2012 along with copies of EIA/EMP report seeking environment clearance under the provisions of EIA Notification, 2006.	--																																																																						
2	The Ministry of Environment and Forests has examined the application for the above project. It is noted that M/s Garden Silk Mills Limited has proposed for expansion of Polyester Stable Fibre and Captive Power Plant (CPP) at Village Jolwa, Taluka Palsana, District Surat, Gujarat. Proposed expansion project is located outside the Notified Industrial Area. The total land requirement for the proposed plant is 36395.4 m <sup>2</sup> (3.63 Ha). The power requirement will be met from the CPP. Coal requirement for the CPP would be met from M/s. Adani Enterprises Limited. The total cost of the project will be Rs. 277.3 Crores, Rs.6 Crores and Rs.95 Lakhs will be earmarked towards total capital cost and recurring cost/annum for environmental pollution control measures	--																																																																						
3	The existing and the proposed configuration are given below: <table border="1" data-bbox="240 705 968 1338"> <thead> <tr> <th>S. No</th> <th>Name of Products</th> <th>Existing (MTPA)</th> <th>Proposed (MTPA)</th> <th>Total (MTPA)</th> </tr> </thead> <tbody> <tr> <td>1.</td> <td>Polyester Chips</td> <td>3,33,524</td> <td>--</td> <td>3,33,524</td> </tr> <tr> <td>2.</td> <td>Polyester Filament Yarn (PFY)</td> <td>--</td> <td>--</td> <td>--</td> </tr> <tr> <td>a.</td> <td>Partially Oriented Yarn (POY)</td> <td>2,28,192</td> <td>--</td> <td>2,28,192</td> </tr> <tr> <td>b.</td> <td>Fully Drawn Yarn (FDY)</td> <td>97,484</td> <td>--</td> <td>97,484</td> </tr> <tr> <td>3.</td> <td>Poly Staple Fiber (PSF)</td> <td>--</td> <td>1,08,000</td> <td>1,08,000</td> </tr> <tr> <td colspan="2"><b>Total (TPA)</b></td> <td><b>6,59,200</b></td> <td><b>1,08,000</b></td> <td><b>7,67,200</b></td> </tr> <tr> <td>4.</td> <td><b>By-Products</b></td> <td></td> <td></td> <td></td> </tr> <tr> <td>a.</td> <td>Degraded Polymer (Oligomer)</td> <td>39</td> <td>10</td> <td>49</td> </tr> <tr> <td>5.</td> <td><b>Electric Power</b></td> <td></td> <td></td> <td></td> </tr> <tr> <td>a.</td> <td>N. G. Based Captive Power Plant</td> <td></td> <td></td> <td></td> </tr> <tr> <td>i.</td> <td>Phase - I &amp; II (MW)</td> <td>13.49 (2 X 6.745)</td> <td>--</td> <td>13.49 (2X 6.745)</td> </tr> <tr> <td>ii.</td> <td>Phase-III (MW)</td> <td>8.4</td> <td>--</td> <td>8.4</td> </tr> <tr> <td>6.</td> <td>Coal Based Captive Power Plant</td> <td>18</td> <td>21</td> <td>39 MW</td> </tr> </tbody> </table>	S. No	Name of Products	Existing (MTPA)	Proposed (MTPA)	Total (MTPA)	1.	Polyester Chips	3,33,524	--	3,33,524	2.	Polyester Filament Yarn (PFY)	--	--	--	a.	Partially Oriented Yarn (POY)	2,28,192	--	2,28,192	b.	Fully Drawn Yarn (FDY)	97,484	--	97,484	3.	Poly Staple Fiber (PSF)	--	1,08,000	1,08,000	<b>Total (TPA)</b>		<b>6,59,200</b>	<b>1,08,000</b>	<b>7,67,200</b>	4.	<b>By-Products</b>				a.	Degraded Polymer (Oligomer)	39	10	49	5.	<b>Electric Power</b>				a.	N. G. Based Captive Power Plant				i.	Phase - I & II (MW)	13.49 (2 X 6.745)	--	13.49 (2X 6.745)	ii.	Phase-III (MW)	8.4	--	8.4	6.	Coal Based Captive Power Plant	18	21	39 MW	We have obtained consolidated consent order no AWH-42144 dated 02/06/2011 valid up to 20/03/2016 CC&A amendment for the Coal based Power Plant (18 MW) vide GPCB letter -no.: GPCB/CCA-SRT-863(5)/ID_20700/102858, dated 25 <sup>th</sup> January 2012. CC&A Amendment for Product Mix was obtained vide GPCB letter no. CCA-SRT-863(5)/ID_20700/ 120135 dated 1 <sup>st</sup> Aug 2012 CC&A amendment for 21 MW power plant vide letter no GPCB/CCA-SRT-863(7)/ID_20700/212045 dated 3 <sup>rd</sup> May 2014 <b>Annexure - I</b> - Copy of last valid consent. Production details are as <b>Annexure - II.</b>
S. No	Name of Products	Existing (MTPA)	Proposed (MTPA)	Total (MTPA)																																																																				
1.	Polyester Chips	3,33,524	--	3,33,524																																																																				
2.	Polyester Filament Yarn (PFY)	--	--	--																																																																				
a.	Partially Oriented Yarn (POY)	2,28,192	--	2,28,192																																																																				
b.	Fully Drawn Yarn (FDY)	97,484	--	97,484																																																																				
3.	Poly Staple Fiber (PSF)	--	1,08,000	1,08,000																																																																				
<b>Total (TPA)</b>		<b>6,59,200</b>	<b>1,08,000</b>	<b>7,67,200</b>																																																																				
4.	<b>By-Products</b>																																																																							
a.	Degraded Polymer (Oligomer)	39	10	49																																																																				
5.	<b>Electric Power</b>																																																																							
a.	N. G. Based Captive Power Plant																																																																							
i.	Phase - I & II (MW)	13.49 (2 X 6.745)	--	13.49 (2X 6.745)																																																																				
ii.	Phase-III (MW)	8.4	--	8.4																																																																				
6.	Coal Based Captive Power Plant	18	21	39 MW																																																																				
4	The power requirement of 21 MW for the proposed expansion which will be met from the coal based captive power plant. D.G. sets (1x200 KVA and 1x500 KVA) will be used as a standby arrangement.	Power generation details are shown in <b>Annexure - II.</b>																																																																						
5	It is noted that to control the air emissions the unit will install Electro Static Precipitator to control air pollutants. The stacks will be attached to the air pollution control equipments to disperse the air pollutants to the satisfactory levels. Preventive maintenance of air pollution control equipment will be done regularly. A thick greenbelt is developed all around the plant boundary to act as noise attenuator. Water sprinkling will be done to control the dust emissions.	ESP is attached to stack of Power plant. Regular preventive maintenance of ESP is carried out to avoid major beak done. Green belt is developed. Water sprinkling is carried out regularly.																																																																						
6	The total water requirement for the proposed expansion will be 3291 m <sup>3</sup> /day, which will be met through Canal water. The wastewater generation is 1350.6 m <sup>3</sup> /day which will be treated in the Effluent Treatment Plant.	The water requirement is shown <b>Annexure - IV</b> , permission from irrigation department is shown in <b>Annexure - V.</b>																																																																						
7	It is noted that all hazardous wastes will be handled carefully and stored in scientifically designed and constructed hazardous waste storage area within the premises. The empty containers of hazardous raw materials and Used/spent oil will be sent to GPCB registered dealer. The ETP sludge shall be sent to TSDF site for disposal through covered vehicle and process waste shall be sold to	Separate hazardous waste storage area is prepared. Details waste generation shown in <b>Annexure - VIII.</b>																																																																						



S. NO.	CONDITIONS	REMARKS
	end-users.	
8	All the manmade fibres manufacturing (Rayon) are listed at S. No. 5(d) under Category 'A' of the Schedule of EIA Notification, 2006 and appraised at the Central level.	-
9	The proposal was considered by the Reconstituted Expert Appraisal Committee (Industry) in its 4 <sup>th</sup> meeting held during 8-9 <sup>th</sup> January, 2013. The Committee recommended the proposal for environmental clearance subject to stipulation of specific conditions along with other environmental conditions. Public Hearing / Public Consultation meeting was conducted by the Gujarat Pollution Control Board on 7.6.2012.	-
10	Based on the information submitted by you, presentation made by you and your consultant M/s En-vision Enviro Engineers Ltd., Surat, the Ministry of Environment and Forests hereby accords environmental clearance to the above project under the provisions of EIA Notification dated 14th September 2006 subject to strict compliance of the following Specific and General conditions:	-
<b>A.</b>	<b>SPECIFIC CONDITIONS:</b>	
i.	Electro Static Precipitator shall be installed to control particulate emission from the coal fired heater. The gaseous emissions from the coal fired heater shall be dispersed through stack of adequate height and emissions shall conform to the prescribed standards.	ESP is installed at CFH, the stack emission details are shown in <b>Annexure - VI.</b>
ii.	The sulphur and ash content in the coal to be used in the captive power plant shall not exceed 0.5% and 6-8% respectively. The Gross Calorific Value of coal shall not be less than 3900 kcal/kg. In case of variation of coal quality at any point of time, fresh reference shall be made to the Ministry for amendment of the condition, whenever necessary.	We ensure of using coal with specified Sulphur and ash content. Coal with 3900 GCV will be used.
iii.	Gaseous emission levels including secondary fugitive emissions from all the sources shall be controlled within the latest permissible limits issued by the Ministry vide G.S.R. 414(E) dated 30th May, 2008 and regularly monitored. Guidelines / Code of Practice issued by the CPCB should be followed.	Workplace emission monitoring and results are shown in <b>Annexure - VII.</b>
iv.	The total water requirement shall not exceed 3291 m <sup>3</sup> /day and permission shall be obtained to draw the canal water from the State irrigation department.	Water requirement is shown in <b>Annexure - IV.</b>
v.	The process effluent shall be treated in the effluent treatment plant. After primary and secondary treatment, the treated effluent shall be discharged into Kadodara Khadi through pipeline after confirming to the prescribed standards. Water from polystaple fibre unit shall be used for green belt development.	Details of characteristics of raw effluent and treated effluent is shown in <b>Annexure - III.</b>
vi.	Efforts shall be made to make use of rain water harvested. If needed, capacity of the reservoir should be enhanced to meet the maximum water requirement. Only balance water requirement shall be met from other sources.	Two recharge wells are provided for rainwater harvesting system and ground water recharge.
vii.	Risk & Disaster Management Plan along with the mitigation measures shall be prepared and a copy submitted to the Ministry's Regional Office at Bhopal, SPCB and CPCB within 3 months of issue of environment clearance letter.	Risk and DMP is prepared will be submitted through separate letter.
viii.	As proposed, green belt shall be developed in 33 % of the total land area. Selection of plant species shall be as per the CPCB guidelines in consultation with the DFO.	Green belt development has been done in the project area. Around 460 trees has been planted out.
ix.	Occupational health surveillance of the workers should be carried out as per the prevailing Acts and Rules.	Regular occupational health surveillance are carried out for worker and records are maintained as per Act and certificate from CIH is attached as <b>Annexure - XIV.</b>
x.	At least 5 % of the total cost of the project shall be earmarked towards the Enterprise Social Commitment based on locals need and item-wise details along with time bound action plan should be prepared and submitted to the Ministry's Regional Office at Bhopal. Implementation of such program should be ensured accordingly in a time bound manner.	CSR activity carried out for the last year is shown in <b>Annexure - XV.</b>
xi.	The company shall provide housing for construction labour within the site with all necessary infrastructure and facilities such as fuel	Necessary infrastructure was provided during construction

S. NO.	CONDITIONS	REMARKS
	for cooking, mobile toilets, safe drinking water, medical health care, creche etc. The housing may be in the form of temporary structures to be removed after the completion of the project.	phase.
<b>B.</b>	<b>GENERAL CONDITIONS:</b>	
i.	The National Ambient Air Quality Standards issued by the Ministry vide G.S.R. No. 826(E) dated 16 <sup>th</sup> November, 2009 should be followed.	Monitoring of ambient air within study area of project site has been carried the results are shown in <b>Annexure - X.</b>
ii.	The project authorities must strictly adhere to the stipulations made by the Gujarat Pollution Control Board and the State Government.	Noted and following the stipulation in NOC and CC&A.
iii.	No further expansion or modifications in the plant shall be carried out without prior approval of the Ministry of Environment and Forests.	Noted.
iv.	At least four ambient air quality monitoring stations should be established in the downward direction as well as where maximum ground level concentration of PM10, SO2 and NOx are anticipated in consultation with the SPCB. Data on ambient air quality and stack emission shall be regularly submitted to this Ministry including its Regional Office at Bhopal and the SPCB/CPCB once in six months.	Data on ambient air quality and stack emission are shown in <b>Annexure - VI</b> and <b>Annexure - X.</b>
v.	Industrial wastewater shall be properly collected, treated so as to conform to the standards prescribed under GSR 422 (E) dated 19 <sup>th</sup> May, 1993 and 31 <sup>st</sup> December, 1993 or as amended from time to time. The treated wastewater shall be utilized for plantation purpose.	The final treated effluent is sent to Kadodara Khadi as per prescribed norms of GPCB. Analysis report for raw and treated effluent and ETP sludge is enclosed as <b>Annexure - III.</b>
vi.	The overall noise levels in and around the plant area shall be kept well within the standards (85 dBA) by providing noise control measures including acoustic hoods, silencers, enclosures etc. on all sources of noise generation. The ambient noise levels should conform to the standards prescribed under EPA Rules, 1989 viz. 75 dBA (daytime) and 70 dBA (nighttime).	Noise monitoring within premises at different location was carried out and results are shown in <b>Annexure - XI.</b>
vii.	Occupational health surveillance of the workers shall be done on a regular basis and records maintained as per the Factories Act.	Regular occupational health surveillance are carried out for worker and records are maintained as per Act and certificate from CIH is attached as <b>Annexure - XIV.</b>
viii.	The company shall develop rain water harvesting structures to harvest the rain water for utilization in the lean season besides recharging the ground water table.	Two recharge wells are provided for rainwater harvesting system and ground water recharge.
ix.	The project proponent shall also comply with all the environmental protection measures and safeguards recommended in the EIA/EMP report. Further, the company must undertake socio-economic development activities in the surrounding villages like community development programmes, educational programmes, drinking water supply and health care etc.	CSR activity carried out for the last year is shown in <b>Annexure - XV.</b>
x.	Requisite funds shall be earmarked towards capital cost and recurring cost/annum for environment pollution control measures to implement the conditions stipulated by the Ministry of Environment and Forests as well as the State Government. An implementation schedule for implementing all the conditions stipulated herein shall be submitted to the Regional Office of the Ministry at Bhopal. The funds so provided shall not be diverted for any other purpose.	Funds are earmarked to implement the EMP.
xi.	A copy of clearance letter shall be sent by the proponent to concerned Panchayat, Zilla Parishad/Municipal Corporation, Urban Local Body and the local NGO, if any, from whom suggestions/representations, if any, were received while processing the proposal. The clearance letter shall also be put on the web site of the company by the proponent.	We have informed to the concerned. Clearance letter is updated on website.
xii.	The project proponent shall upload the status of compliance of the stipulated environment clearance conditions, including results of monitored data on their website and shall update the same periodically. It shall simultaneously be sent to the Regional Office of the MOEF at Bhopal. The respective Zonal Office of CPCB and the	We will submit six monthly reports on regular basis. Display is near the main gate of the company.





S. NO.	CONDITIONS	REMARKS
	SPCB. The criteria pollutant levels namely; PM10, SO2, NOx (ambient levels as well as stack emissions) or critical Sectoral parameters, indicated for the projects shall be monitored and displayed at a convenient location near the main gate of the company in the public domain.	
xiii.	The project proponent shall also submit six monthly reports on the status of the compliance of the stipulated environmental conditions including results of monitored data (both in hard copies as well as by e-mail) to the Regional Office of MOEF, the respective Zonal Office of CPCB and the SPCB. The Regional Office of this Ministry at Bhopal / CPCB / SPCB shall monitor the stipulated conditions.	We will submit six monthly reports on regular basis.
xiv.	The environmental statement for each financial year ending 31st March in Form-V, as is mandated to be submitted by the project proponent to the concerned State Pollution Control Board as prescribed under the Environment (Protection) Rules, 1986, as amended subsequently, shall also be put on the website of the company along with the status of compliance of environmental conditions and shall also be sent to the respective Regional Office of the MOEF at Bhopal by e-mail.	Form V is shown in <b>Annexure - XII.</b>
xv.	The Project Proponent shall inform the public that the project has been accorded environmental clearance by the Ministry and copies of the clearance letter are available with the SPCB and may also be seen at Website of the Ministry of Environment and Forests at <a href="http://envfor.nic.in">http://envfor.nic.in</a> . This shall be advertised within seven days from the date of issue of the clearance letter, at least in two local newspapers that are widely circulated in the region of which one shall be in the vernacular language of the locality concerned and a copy of the same should be forwarded to the Regional office at Bhopal.	Company had already given notice in the local news papers regarding Environmental Clearance. It has been advertised in one Gujarati news paper "Dhabkar" and one English news paper "Times of India" dated 22/05/13 and we have informed to the regional office at Bhopal.
xvi.	Project authorities shall inform the Regional Office as well as the Ministry, the date of financial closure and final approval of the project by the concerned authorities and the date of commencing the land development work.	CA certificate for the same is enclosed as <b>Annexure - XVI.</b>
10.	The Ministry may revoke or suspend the clearance, if implementation of any of the above conditions is not satisfactory.	Point noted.
11.	The Ministry reserves the right to stipulate additional conditions if found necessary. The Company in a time bound manner shall implement these conditions.	Point noted.
12.	The above conditions shall be enforced, inter-alia under the provisions of the Water (Prevention & Control of Pollution) Act, 1974, the Air (Prevention & Control of Pollution) Act, 1981, the Environment (Protection) Act, 1986, Hazardous Wastes (Management, Handling and Transboundary Movement) Rules, 2008 and the Public (Insurance) Liability Act, 1991 along with their amendments and rules.	Point noted.

### LIST OF ANNEXURE

Annexures	Particulars	Page No.
Annexure - I	Copy of Last Valid Consent	18
Annexure - II	Production Details for Last Six Months	23
Annexure - III	ETP, Raw and Treated Water Analysis Report, Bioassay Test Report for Guard Pond and ETP Sludge Analysis Report	24
Annexure - IV	Fresh Water Consumption and Effluent Generation for Last Six Months	31
Annexure - V	Water Permission From Canal Water & CGWA for Ground Water	32
Annexure - VI	Stack Monitoring Reports	40
Annexure - VII	Analysis Report of Workplace Air Monitoring	42
Annexure - VIII	Solid Waste Generation in Last Six Months	44
Annexure - IX	Membership Certificate With BEIL, Ankleshwar	46
Annexure - X	Ambient Air Quality and Ground Water & Surface Water Monitoring Report in Study Area	47
Annexure - XI	Noise Monitoring Report	51
Annexure - XII	Environmental Statement (Form-V)	52
Annexure - XIII	Policy for Corporate Environment Responsibility	58
Annexure - XIV	Certificate of Occupational Health Surveillance	60
Annexure - XV	CSR Project and its Details	61
Annexure - XVI	CA Certificate Financial Closure	62



## COPY OF LAST VALID CONSENT



## GUJARAT POLLUTION CONTROL BOARD

PARYAVARAN BHAVAN  
Sector 10-A, Gandhinagar 382 010  
Phone : (079) 23226295  
Fax : (079) 23232156  
Website : www.gpcb.gov.in

CCA-Amendment  
(No. AWH-60683)

HYR.P.A.D.

NO: GPCB/CCA-SRT-863(7)/ID\_20700/212093  
Amendment To Consolidated Consent Order No - AWH-42144.

Date: - 3/S/2014

To:  
M/s. Garden Silk Mills Ltd (Cp Div),  
Plot no:- 196,197,124/A,202-5,225/7,229,230,  
Jolwa:- 394705,  
Tal:- Palsana, Dist:- Surat.

**SUB: Consolidated Consent and Authorization ( CC & A) under various provision Environmental Acts/Rules.**

**REF.: 1) Your application no. 74872 dated 05/12/2013**

**2) This office letter CCA order No: AWH-42144 Dated: 02/06/2011 under various Environmental Acts/Rules.**

In exercise of the power conferred under section-25 of the water (Prevention of Pollution) Act-1974, under section-21 of the Air (Prevention and Control of Pollution) 1981 and Hazardous waste (Management, Handling & Transboundary Movement) Rules 2008. This Board is empowered to Amend consent order in connection with above references no. (2) the CCA order - **AWH-42144** issued under the provisions of the various Environmental Act/Rules, which stand amended for the following:

Sr. No.	Product	Existing Quantity	Additional Quantity	Total Quantity
1)	Polyester Chips	3,33,524 MT/Year	---	3,33,524 MT/Year
2)	Polyester Staple Fiber	---	1,08,000 MT/Year	1,08,000 MT/Year
3)	Polyester Filament Yarn			
a)	FDY	97,484 MT/Year	---	97,484 MT/Year
b)	POY	2,28,192 MT/Year	---	2,28,192 MT/Year
4)	Power			
a)	(1) N.G. Based Power Plant (Phase I & II)	13,490 MW	--	13,490 MW
	(2) N.G. Based Power Plant (Phase III)	8.4 MW	---	8.4 MW
b)	Coal Based Power Plant	18 MW	21 MW	39 MW

**Clean Gujarat Green Gujarat** (7)ID\_20700

ISO - 9001 - 2008 & ISO - 14001 - 2004 Certified Organisation

**ANNEXURE - I (CONT.)**

5)	By Product Degraded Polymer (Oligomer)	39 MT/Year	---	39 MT/Year
----	--	------------	-----	------------

**3. CONDITIONS UNDER THE WATER ACT:**

3.1 The quantity of trade effluent from the factory shall not exceed **4799 Kl/Day after expansion.**

3.2 The quantity of Domestic effluent from the factory shall not exceed **76 Kl/Day after expansion.**

**3.3 TRADE EFFLUENT:**

3.3.1 The applicant shall provide adequate effluent treatment system in order to achieve the quality of the treated effluent as per GPCB norms mentioned below:-

PARAMETERS	GPCB NORMS
PH	6.5 TO 8.5
Temperature	40°C
Colour	100 Units
Suspended Solids	100 mg/l
Oil and Grease	10 mg/l
Total Dissolved Solids	2100 mg/l
Phenolic Compounds	1 mg/l
Sulphides	2.0 mg/l
Ammonical Nitrogen	50 mg/l
Total Chromium	2 mg/l
Fluoride	2 mg/l
BOD (5 days at 20°C)	30 mg/l
COD	100 mg/l
Chlorides	600 mg/l
Sulphate	1000 mg/l
Sodium Absorption Ratio	26

3.3.2 The treated effluent conforming to the above standards shall be discharged in to Kadodara khadi through closed pipeline (own operated) up to final discharge point as per commitment made vide your letter dated: 01/07/2004 to this board. The permission of competent authority like NIO shall be obtained in this respect.

3.3.3 Domestic effluent shall be disposed off through septic tank/soak pit system.

3.3.4 Unit shall provide Flow meters at ETP.



## ANNEXURE - I (CONT.)

### 4. CONDITIONS UNDER THE AIR ACT:

4.1 The following shall be used as a fuel.

Sr. No.	Fuel	Existing Quantity	Proposed Quantity	Total Quantity
1	Coal (Imported/ Indian)	780 MT/Day	669 MT/Day	1449 MT/Day
2	Natural Gas	16,50,792 SM <sup>3</sup> /Month	----	16,50,792 SM <sup>3</sup> /Month
3	Lubricating Oil	0.340 MT/Day	----	0.340 MT/Day
4	Furnace Oil	210 KL/Day	----	210 KL/Day

4.2 The applicant shall install & operate comprehensive adequate air pollution Control system in Order to achieve prescribed norms.

4.2.1 The flue gas emission through proposed Boiler/Heater shall conform to the following standards:

Stack No.	Stack attached to	Stack height in Meter	Air Pollution Control System	Parameters	Permissible Limit
1	Coal fired Heaters - PSF - 1 No. (proposed)	45	Electrostatic Precipitator	Particulate Matter SO <sub>2</sub> NO <sub>x</sub>	150 mg/NM <sup>3</sup> 100 ppm 50 ppm
2	Coal fired Heaters - CP 4/5 - 1 No. with WHRB (proposed)	52	Electrostatic Precipitator	Particulate Matter SO <sub>2</sub> NO <sub>x</sub>	150 mg/NM <sup>3</sup> 100 ppm 50 ppm
3	Steam Boiler (93 TPH) (proposed) & Steam Boiler (90 TPH)	81 (common stack with existing 90 TPH boiler)	Electrostatic Precipitator	Particulate Matter SO <sub>2</sub> NO <sub>x</sub>	150 mg/NM <sup>3</sup> 100 ppm 50 ppm



**ANNEXURE - I (CONT.)**

existing				
----------	--	--	--	--

- 4.2.2 There shall be no Process emission. From the manufacturing process as well as any other ancillary process.
- 4.2.3 The concentration of the following parameters in the ambient air within the premises of the industry and a distance of 10 meters from the source) other than the stack/vent) shall not exceed the following levels:

PARAMETER	PERMISSIBLE LIMIT
Particulate matter <sub>10</sub>	100 Microgram Per cubic meter
PM <sub>2.5</sub>	60 Microgram Per cubic meter
Oxides of Sulphur	80 Microgram Per cubic meter
Oxides of Nitrogen	80 Microgram Per cubic meter

- 4.2.4 The applicant shall provide portholes, ladder, platform etc at chimney(s) for monitoring the air emissions and the same shall be open for inspection to/and for use of Board's staff. The chimney(s) vents attached to various sources of emission shall be designed by numbers such as S-1, S-2, etc. and these shall be painted/displayed to facilitate identification.
- 4.2.5. The industry shall take adequate measures for control of noise levels from its own sources within the premises so as to maintain ambient air quality standards in respect of noise to less than 75dB(a) during day time and 70 dB (A) during night time. Daytime is reckoned in between 6a.m. and 10 p.m. and nighttime is reckoned between 10 p.m. and 6 a.m.
5. **AUTHORISATION FOR THE MANAGEMENT & HANDLING OF HAZARDOUS WASTES Form-2**  
(See rule 3 (c) & 5 (5))

5.1 Number of authorization No: **AWH-60683** Date of issue: **24/02/2014**

5.1.1 **M/s. Garden Silk Mills Ltd (Cp Div)** is hereby granted an authorization to operate facility for following hazardous wastes on the premises situated at. **Plot no:-196,197,124/A,202-5,225/7,229,230, Julwa:- 394705, Tal:- Palsana, Dist:- Surat.**

Sr. No.	Waste	Total Quantity (after expansion)	Schedule-I Process No.	Facility
1	ETP Sludge	15.05 MT/ Year	34.3	Collection, Storage, Transportation and Disposal at GPCB approved TSDF Site.
2	Used Oil	5.25 MT/Year	5.1	Collection, Storage, Transportation and Disposal by selling to Registered Refiners approved by GPCB/MOEF.
3	Discarded Containers	72.9 MT/Year	33.3	Collection, Storage, Decontamination



**ANNEXURE - I (CONT.)**

- 5.1.2 The authorization is granted to operate a facility for collection, storage, within the factory premises transportation and ultimate disposal of Hazardous Waste at TSDF Site approved by GPCB.
6. All other conditions of the CCA Order No. AWH-4214, Dated- 02/06/2011 & its subsequent amendment valid up to date: 20/03/2016 shall remain unchanged.

**FOR AND ON BEHALF OF  
GUJARAT POLLUTION CONTROL BOARD**

*D.M. Thaker*  
2/5  
**(D.M. THAKER)**  
**ENVIRONMENT ENGINEER**



## ANNEXURE - II

## PRODUCTION DETAILS FOR LAST SIX MONTHS

S. NO.	PRODUCT	MONTH					
		April 2015	May 2015	June 2015	July 2015	August 2015	September 2015
1.	Polyester Chips (MT)	16846851	14581578	11317272	12450551	16196507	16858115
2.	POY (MT)	6876.712	3135.870	5146.988	6484.605	6389.844	6234.326
3.	FDY (MT)	3047.642	2682.777	3109.101	3469.179	3647.829	3506.760
4.	CPP (MW) (Power generation)	26571	19189	25326	27587	27377	26639





## ANNEXURE - III

## ANALYSIS REPORT OF INLET AND OUTLET OF ETP

S. No.	Parameter	Unit	Limit (Outlet)	Results for Month: April 2015					
				ETP 1 old		ETP 2 new		ETP CPP	
				Inlet	Outlet	Inlet	Outlet	Inlet	Outlet
				Date	Date	Date	Date	Date	Date
				04.04.2015	04.04.2015	04.04.2015	04.04.2015	07.04.2015	07.04.2015
1	pH	pH Unit	6.5 - 8.5	7.84	8.04	7.62	8.09	7.92	8.21
2	Temperature	<sup>o</sup> C	40	28.0	28.0	28.0	28.0	29.0	29.0
3	Color	Pt. Co Scale	100	130	90.0	110	80.0	120	90.0
4	Total Suspended Solids	mg / l	100	200	94.0	564	90.0	102	92.0
5	Total Dissolved Solids	mg / l	2100	5922	2084	5518	2036	9822	2042
6	Biochemical Oxygen Demand for 3 days at 27 <sup>o</sup> C	mg / l	30	90.0	17.0	165	15.0	40.0	21.0
7	Chemical Oxygen Demand	mg / l	100	280	56.0	448	48.0	112	64.0
8	Oil & Grease	mg / l	10	1.60	ND	2.10	ND	--	ND
9	Ammonical Nitrogen	mg / l	50	ND	ND	ND	ND	--	ND
10	Phenolic Compounds	mg / l	1.0	0.09	ND	0.11	ND	--	ND
11	Chlorides (as Cl <sup>-</sup> )	mg / l	600	2330	568	2349	526	5088	580
12	Sulphate (as SO <sub>4</sub> <sup>-2</sup> )	mg / l	1000	340	300	310	260	810	620
13	Sulphide (as S <sup>-2</sup> )	mg / l	02	ND	ND	ND	ND	--	ND
14	Hexavalent Chromium	mg / l	0.1	ND	ND	ND	ND	--	ND

ND - Not Detectable

## ANNEXURE - III (CONT.)

## ANALYSIS REPORT OF INLET AND OUTLET OF ETP

S. No.	Parameter	Unit	Limit (outlet)	Results for Month: May 2015					
				ETP 1		ETP 2		ETP CPP	
				Inlet	Outlet	Inlet	Outlet	Inlet	Outlet
				Date	Date	Date	Date	Date	Date
				20.05.2015	20.05.2015	20.05.2015	20.05.2015	15.05.2015	15.05.2015
1	pH	pH Unit	6.5 - 8.5	7.20	8.00	6.00	8.00	8.42	8.46
2	Temperature	° C	40	30.0	30.0	30.0	30.0	31.0	31.0
3	Color	Pt. Co Scale	100	110	100	130	100	105	95.0
4	Total Suspended Solids	mg / l	100	156	94.0	480	94.0	176	46.0
5	Total Dissolved Solids	mg / l	2100	3276	2038	3956	2038	2670	1992
6	Biochemical Oxygen Demand for 3 days at 27°C	mg / l	30	555	27.0	990	27.0	57.0	20.0
7	Chemical Oxygen Demand	mg / l	100	1760	80.0	3080	80.0	176	64.0
8	Oil & Grease	mg / l	10	--	--	--	--	--	ND
9	Ammonical Nitrogen	mg / l	50	--	--	--	--	--	ND
10	Phenolic Compounds	mg / l	1.0	--	--	--	--	--	ND
11	Chlorides (as Cl <sup>-</sup> )	mg / l	600	950	584	1349.6	584	1150	592
12	Sulphate (as SO <sub>4</sub> <sup>-2</sup> )	mg / l	1000	310	220	310	220	180	210
13	Sulphide (as S <sup>-2</sup> )	mg / l	02	--	--	--	--	--	ND
14	Hexavalent Chromium	mg / l	0.1	--	--	--	--	--	ND

ND- Not Detectable



## ANNEXURE - III (CONT.)

## ANALYSIS REPORT OF INLET AND OUTLET OF ETP

S. No.	Parameter	Unit	Limit (Outlet)	Results for Month: June 2015					
				ETP 1		ETP 2		ETP CPP	
				Inlet	Outlet	Inlet	Outlet	Inlet	Outlet
				Date	Date	Date	Date	Date	Date
				26.06.2015	26.06.2015	26.06.2015	26.06.2015	23.06.2015	23.06.2015
1	pH	pH Unit	6.5 - 8.5	9.28	8.11	7.31	8.39	8.21	8.42
2	Temperature	° C	40	29.0	29.0	29.0	29.0	29.0	29.0
3	Color	Pt. Co Scale	100	120	95.0	110	90.0	135	95.0
4	Total Suspended Solids	mg / l	100	140	72.0	190	62.0	210	92.0
5	Total Dissolved Solids	mg / l	2100	1998	1740	1932	1740	4278	2078
6	Biochemical Oxygen Demand for 3 days at 27°C	mg / l	30	35.0	24.0	585	16.0	20.0	10.0
7	Chemical Oxygen Demand	mg / l	100	112	80.0	1824	48.0	64.0	32.0
8	Oil & Grease	mg / l	10	--	--	--	--	--	ND
9	Ammonical Nitrogen	mg / l	50	--	--	--	--	--	ND
10	Phenolic Compounds	mg / l	1.0	--	--	--	--	--	ND
11	Chlorides (as Cl <sup>-</sup> )	mg / l	600	410	530	460	500	1470	584
12	Sulphate (as SO <sub>4</sub> <sup>-2</sup> )	mg / l	1000	160	120	145	116	360	260
13	Sulphide (as S <sup>-2</sup> )	mg / l	02	--	--	--	--	--	ND
14	Hexavalent Chromium	mg / l	0.1	--	--	--	--	--	ND

ND- Not Detectable



## ANNEXURE - III (CONT.)

## ANALYSIS REPORT OF INLET AND OUTLET OF ETP

S. No.	Parameter	Unit	Limit (Outlet)	Results for Month: July 2015					
				ETP 1		ETP 2		ETP CPP	
				Inlet	Outlet	Inlet	Outlet	Inlet	Outlet
				Date	Date	Date	Date	Date	Date
				21.07.2015	21.07.2015	21.07.2015	21.07.2015	17.07.2015	17.07.2015
1	pH	pH Unit	6.5 - 8.5	7.28	8.43	7.54	8.39	8.93	8.42
2	Temperature	° C	40	27.0	27.0	27.0	27.0	28.0	28.0
3	Color	Pt. Co Scale	100	120	85.0	100	80.0	100	95.0
4	Total Suspended Solids	mg / l	100	76.0	40.0	62.0	50.0	408	96.0
5	Total Dissolved Solids	mg / l	2100	2626	2014	4642	2004	5392	2082
6	Biochemical Oxygen Demand for 3 days at 27°C	mg / l	30	165	6.0	225	9.0	75.0	27.0
7	Chemical Oxygen Demand	mg / l	100	544	16.0	752	32.0	240	90.0
8	Oil & Grease	mg / l	10	2.30	ND	2.45	ND	--	1.20
9	Ammonical Nitrogen	mg / l	50	ND	ND	ND	ND	--	ND
10	Phenolic Compounds	mg / l	1.0	0.26	ND	0.34	ND	--	0.10
11	Chlorides (as Cl <sup>-</sup> )	mg / l	600	770	582	1470	589	1929	590
12	Sulphate (as SO <sub>4</sub> <sup>-</sup> )	mg / l	1000	232	240	440	230	410	268
13	Sulphide (as S <sup>-</sup> )	mg / l	02	ND	ND	ND	ND	--	ND
14	Hexavalent Chromium	mg / l	0.1	ND	ND	ND	ND	--	ND

ND- Not Detectable



## ANNEXURE - III (CONT.)

## ANALYSIS REPORT OF INLET AND OUTLET OF ETP

S. No.	Parameter	Unit	Limit (Outlet)	Results for Month: August 2015					
				ETP 1		ETP 2		ETP CPP	
				Inlet	Outlet	Inlet	Outlet	Inlet	Outlet
				Date	Date	Date	Date	Date	Date
				18.08.2015	18.08.2015	18.08.2015	18.08.2015	12.08.2015	12.08.2015
1	pH	pH Unit	6.5 - 8.5	4.88	8.41	4.21	8.46	8.89	8.48
2	Temperature	<sup>o</sup> C	40	30.0	30.0	30.0	30.0	30.0	30.0
3	Color	Pt. Co Scale	100	90.0	80.0	85.0	75.0	75.0	70.0
4	Total Suspended Solids	mg / l	100	72.0	52.0	56.0	84.0	58.0	34.0
5	Total Dissolved Solids	mg / l	2100	608	1862	514	1440	1284	1760
6	Biochemical Oxygen Demand for 3 days at 27 <sup>o</sup> C	mg / l	30	1350	21.0	1336	25.0	36.0	15.0
7	Chemical Oxygen Demand	mg / l	100	3968	64.0	3936	80.0	112	48.0
8	Oil & Grease	mg / l	10	--	--	--	--	--	ND
9	Ammonical Nitrogen	mg / l	50	--	--	--	--	--	ND
10	Phenolic Compounds	mg / l	1.0	--	--	--	--	--	ND
11	Chlorides (as Cl <sup>-</sup> )	mg / l	600	90.0	548	100	480	360	400
12	Sulphate (as SO <sub>4</sub> <sup>-2</sup> )	mg / l	1000	60.0	260	48.0	100	130	160
13	Sulphide (as S <sup>-2</sup> )	mg / l	02	--	--	--	--	--	ND
14	Hexavalent Chromium	mg / l	0.1	--	--	--	--	--	ND

ND- Not Detectable



## ANNEXURE - III (CONT.)

## ANALYSIS REPORT OF INLET AND OUTLET OF ETP

S. No.	Parameter	Unit	Limit (Outlet)	Results for Month: September 2015					
				ETP 1		ETP 2		ETP CPP	
				Inlet	Outlet	Inlet	Outlet	Inlet	Outlet
				Date	Date	Date	Date	Date	Date
				19.09.2015	19.09.2015	19.09.2015	19.09.2015	04.09.2015	04.09.2015
1	pH	pH Unit	6.5 - 8.5	8.48	8.04	8.07	8.30	8.03	8.42
2	Temperature	<sup>o</sup> C	40	27.0	27.0	27.0	27.0	30.0	30.0
3	Color	Pt. Co Scale	100	80.0	75.0	95.0	90.0	80.0	70.0
4	Total Suspended Solids	mg / l	100	26.0	50.0	30.0	22.0	126	94.0
5	Total Dissolved Solids	mg / l	2100	342	2048	1922	1450	5898	2084
6	Biochemical Oxygen Demand for 3 days at 27 <sup>o</sup> C	mg / l	30	570	6.0	330	18.0	21.0	15.0
7	Chemical Oxygen Demand	mg / l	100	1648	16.0	960	64.0	64.0	48.0
8	Oil & Grease	mg / l	10	--	--	--	--	--	ND
9	Ammonical Nitrogen	mg / l	50	--	--	--	--	--	ND
10	Phenolic Compounds	mg / l	1.0	--	--	--	--	--	ND
11	Chlorides (as Cl <sup>-</sup> )	mg / l	600	120	578	750	500	2849	584
12	Sulphate (as SO <sub>4</sub> <sup>-2</sup> )	mg / l	1000	42.0	168	145	120	410	140
13	Sulphide (as S <sup>-2</sup> )	mg / l	02	--	--	--	--	--	ND
14	Hexavalent Chromium	mg / l	0.1	--	--	--	--	--	ND

ND- Not Detectable



## ANNEXURE - III (CONT.)

## ANALYSIS REPORT OF (FISH POND)

S. No.	Parameter	Unit	Limit (Outlet)	Results					
				April 04.04.2015	May 20.05.2015	June 26.06.2015	July 21.07.2015	August 18.08.2015	September 19.09.2015
1	pH	pH Unit	6.5 - 8.5	8.32	8.42	8.36	8.36	8.38	8.32
2	Temperature	° C	40	28.0	30.0	29.0	27.0	30.0	27.0
3	Color	Pt. Co Scale	100	95.0	95.0	95.0	95.0	95.0	90.0
4	Total Suspended Solids	mg/L	100	44.0	72.0	72.0	38.0	68.0	60.0
5	Total Dissolved Solids	mg/L	2100	2056	2034	2010	2088	1706	2084
6	Biochemical Oxygen Demand for 3 days at 27°C	mg/L	30	28.0	29.0	18.0	15.0	27.0	18.0
7	Chemical Oxygen Demand	mg/L	100	96.0	96.0	56.0	48.0	96.0	64.0
8	Oil & Grease	mg/L	10	ND	--	--	ND	--	--
9	Ammonical Nitrogen	mg/L	50	ND	--	--	ND	--	--
10	Phenolic Compounds	mg/L	1.0	ND	--	--	ND	--	--
11	Chlorides (as Cl <sup>-</sup> )	mg/L	600	578	592	582	590	530	586
12	Sulphate (as SO <sub>4</sub> <sup>-2</sup> )	mg/L	1000	410	180	300	530	120	214
13	Sulphide (as S <sup>-2</sup> )	mg/L	02	ND	--	--	ND	--	--
14	Hexavalent Chromium	mg/L	0.1	ND	--	--	ND	--	--

ND- Not Detectable



## ANNEXURE - IV

## FRESH WATER CONSUMPTION AND EFFLUENT GENERATION FOR LAST SIX MONTHS

Product	Month (Avg. M <sup>3</sup> /Month)					
	April 2015	May 2015	June 2015	July 2015	August 2015	September 2015
<b>Water consumption</b>						
Production (CP) KL	97608	99315	97534	113822	106155	85973
Power plant KL	102166	74082	103695	108307	108279	104813
<b>Wastewater generation</b>						
Production (CP) KL	11363	11090	9317	11554	9329	9329
Power plant KL	23727	16901	23691	24560	24397	23521





ANNEXURE V

ગાર્ડન ગ્રીન્સ લિમિટેડ, બોલવા, તા. પલતાણા, જિ. સુરતને  
ચલવાણા ક્રાંતી આરટી ૬૨.૩૫ પરથી પાણી ઉપાડવાની  
તેમજ નહેરની સંપાદિત જમીનમાં નહેરને સંગતર પાઈપલાઈન  
પસાર કરવાની સૈદ્ધાંતિક પરવાનગી આપવા બાબત

૧૩૧૬  
૨૮/૧૦/૧૦

સુરત સરકાર

નર્મદા, જળસંપત્તિ, પાણી પુરવઠા અને કાપતર વિભાગ,  
કસબ ક્રમાંક: ૩૭૫૫૫૫/૨૦૧૦/૧૧/પી  
સચિવાલય, માંધેનગર  
તા. ૧૧/૧૨/૨૦૧૦

તારીખ	૧૦ DEC 2010
સંખ્યા	૧૪૨૨
જા. ક્ર.	
કે. સ.	૦
જા. મ.	
જા. પા.	

વ્યાજ્ઞ લીધાં:-

- (૧) અધીક્ષક ઈન્જનેરી, સુરત સિંગલ વર્કુજ, સુરતના પત્રો ક્રમાંક:  
(અ) સુનિષ્ઠ/પીબી-૨/૩૭૫૫૫૫/ગાર્ડન સિલ્ક વિભા/૨૦૮/૨૦૦૫, તા. ૫/૫/૨૦૧૦.  
(બ) સુનિષ્ઠ/પીબી-૨/૩૭૫૫૫૫/ગાર્ડન સિલ્ક/૧૦૩૪/૧૬.૩૩, તા. ૨૮/૧૦/૨૦૧૦.
- (૨) ગાર્ડન સિલ્ક ગ્રીન્સ લિમિટેડનો કાર્યપાલક ઈન્જનેરી, સુરત નહેર વિભાગ, સુરતને સંબોધીને  
તબેલ તા. ૨૨/૧૦/૨૦૦૬નો પત્ર.

કસબ

સુરત સિંગલ વર્કુજ ટસ્ટના કાર્યપાલક ઈન્જનેરી, સુરત નહેર વિભાગના કાર્યક્રમમાં ગાર્ડન સિલ્ક  
ગ્રીન્સ લિમિટેડને તેમની કંપનીના સુરત સિંગલ વર્કુજ: બોલવા, તા. પલતાણા, જિ. સુરત ખાતેના પ્લોટ  
નં-૨૦૨, ૧૯૬ પત્ર આવેલ તેમજ પ્લાન્ટ પાલેથી પસાર થતી ૧૨ અંચ રાખ પાઈપને બેસ વલવાણ  
પ્રાંતલયોથી ગોઠીનેસ્ટર વાઈના ઉપાદાન અને વાર્ષિક ૫૨૫૦૦૦ ઘન મીટર પાણી નાખવા માટે સદખ (૨)  
સામેના પરથી માંગણી કરેલ જે સંબંધે અધીક્ષક ઈન્જનેરી, સુરત સિંગલ વર્કુજ, સુરત એ સદખ (૧)  
સામે દર્શાવેલ પત્રોથી સ્પષ્ટ કરેલ અભિપ્રાય અભેવાલમાં કંપનીના ઉક્ત સર્વે નંબરથી ૧૨૮૦ મીટર દૂર આવેલ  
ચલવાણા ક્રાંતી આરટી ૬૨.૩૫ પરથી દૈનિક ૧૪૩૮.૩૫ ઘનમીટર (૦.૩૧૬ એમ. ઇ. ડી) પાણી ઉપાડવાની  
પરવાનગી આપવા તેમજ તે પાણી ઉપાડવાના હેતુથી નહેરની સંપાદિત જમીનમાં નહેરને સંગતર  
પાઈપલાઈન પસાર કરવાની પરવાનગી આપવા બાબત કરેલ.

૧૩/૧૧/૧૦

૧૩/૧૧/૧૦

ઉક્ત કંપનીએ કરેલ માંગણી સંબંધે અધીક્ષક ઈન્જનેરી, સુરત સિંગલ વર્કુજ, સુરત એ સંદર્ભ (૧) સામે  
દર્શાવેલ પત્રથી સ્પષ્ટ કરેલ બહામણ સહિતના અભિપ્રાય અભેવાલમાં દર્શાવેલ બાબતોને ધ્યાન લઈને, તે  
સંબંધે થયેલ વિચારણાને અંતે, ગાર્ડન સિલ્ક ગ્રીન્સ લિમિટેડને કંપનીના ઉક્ત સર્વે નંબરથી ૧૨૮૦ મીટર દૂર  
આવેલ ચલવાણા ક્રાંતી આરટી ૬૨.૩૫ પરથી દૈનિક ૧૪૩૮.૩૫ ઘનમીટર (૦.૩૧૬ એમ. ઇ. ડી) પાણીનો  
જામ્યો કંપનીના સ્વખર્ચે ઉપાડવા માટે આ વિભાગના તા. ૩/૨/૨૦૦૬ના કસબ ક્રમાંક: ૩૭૫૫૫૫/૨૦૦૫/  
૧૧/પી ની શરતોને આધીન તેમજ અધીક્ષક ઈન્જનેરીના પત્રમાં દર્શાવેલ વિગતો/શરતોનું  
સુરતપક્કે પાલન કરવાની શરતે સૈદ્ધાંતિક મંજૂરી આપવામાં આવે છે.

પાણી ઉપાડવાની આ સૈદ્ધાંતિક પરવાનગી સંબંધે વારતપિક રીતે પાણી ઉપાડવાં પહેલાં નીચે  
દર્શાવેલ શરતોનું પૂરતરીતે પાલન કરવાનું નરશ.

(૧) ખાણી ઉપાડમાં યોગ્ય માન્ય સંસ્થાનું ઘોરખીદર મુજબનું રહેશે તેમજ તે ઘોરખીદરનું દર વર્ષે કેટીગ્રેશન કરાવી લેવાનું રહેશે અને તે બાબતે વિભાગીય ફરજી કરાવને નિયમિત ખરાઈ કરી લેવાની રહેશે.

(૨) આ સાર્યે સામેલ કરારનામાંના મુસદ્દામાં, નીચે દર્શાવેલ બાબતોને ધ્યાને લઈને દિન-૧૫માં સહીસિક્કા કરાવી લેવાના રહેશે.

૧. કરાર કરતી વખતે મુસદ્દામાંની ખાણી જગ્યાઓ તરત જ પૂરી લેવી.
૨. ઉક્ત કંપનીએ કરારનામાં પર સહીસિક્કા કરવા માટે અધિકૃત ફેલ દ્વીપ તેવા અધિકૃત અને સક્ષમ અધિકારી સાથે જ સહીસિક્કા કરવાના રહેશે.
૩. અગ્રેથી મંજૂર કરવામાં આવેલ કરારનામાંના મુસદ્દામાં સરકારશ્રીની પૂર્વચંદ્રી વિના કોઈપણ સુધારા/વધારા/ફેરફાર કરવા નહિ.
૪. સહીસિક્કા થયેલ કરારનામાંની એક નકલ અંગે માહલથી અને પ્રમાણિત કરવું કે સહીસિક્કા થયેલ કરારનાનું સરકારે મંજૂર કરેલ મુસદ્દા મુજબ જ છે.

૩. ગાંધી સિલ્ક મિલ્સ લિમિટેડને ખાણી ઉપાડવાની ઉક્ત કૌટુંબિક પરવાનગી સંબંધે તે ખાણી ઉપાડવાના હેતુથી જ વલયાદ પ્રાંચ નહેરની ૧૨ આર સબ માઈનોરની સંપાદિત જમીનમાં આરડી ૪.૨ થી ૧૨૦૦ મીટરની લંબાઈમાં નહેરને સમકોર , કંપનીના સ્વખર્ચે પાઈપલાઈન પસાર કરવા નીચેની શરતોને અધીન કૌટુંબિક પરવાનગી આપવામાં આવે છે.

- (૧) ગુજરાત સ્ટેટ ગાંધીકામ નિગમ સંક્રમમાં જણાવ્યા મુજબ તેમજ સરકારશ્રીના આ બાબતમાં વાખતોવખાના પરિપત્રમાં જણાવેલ બાબતોને ધ્યાને રાખવાની રહેશે તેમજ પરિપત્ર ક્રમાંક: ડબલ્યુટીઆર/૧૦૦૩/૧૦૦૩/૨૨/પી. તા.૮/૪/૦૯ ની શરતોનું તેમજ સમવાતરે પ્રસિદ્ધ થતી સુચનાઓનું ગુરુત્વાસે પાલન કરવાનું રહેશે.
- (૨) નોટીફાઈડ થયેલ ન હોય તેવી નદીઓ માટે મહેસૂલ વિભાગનો સંપર્ક કરવાનો રહેશે. વિભાગ દ્વારા નોટીફાઈડ થયેલ ન હોય તેવી નદીઓના કોલિંગ માટે અગ્રેથી મંજૂરી આપી શકાય નહીં.
- (૩) સંબંધિત અધીસક ઈન્જનેરશ્રીએ પથરેબાની આરસણી કરીને વધુ ઘટ કોલિંગ માટે આવક દરખાસ્ત કરવાની રહેશે.
- (૪) સર પાઈપ લાઈન કોલિંગ થી હવાત યોજના કે સુચિત યોજના કે નહેરને કોઈ વિષયીત અસર થતી નથી તે બાબતની તપાસ કરાવને ખરાઈ કરાવી લેવાની રહેશે.
- (૫) કોલિંગ ટીક વિચારવાર પરવાનગી અધીસક ઈન્જનેરશ્રીને નિમળ પત્રકમાં જણાવવાની રહેશે. તથા પરવાનગીર સાથે જરૂરી કરારનામાં પણ નિયત મી લાઈન બલકથી કરવાનું રહેશે.
- (૬) મધ્યસ્થ આવેખન લંચનો અભિગ્રાપ સેળવવાનો રહેશે તેમજ મધ્યસ્થ આવેખન લંચ દ્વારા અધામેલ સૂચનો/અભિગ્રાપ ધ્યાને લઈ સરકારશ્રીની તમામ જવાબદારી સંબંધિત એક-ચીની રહેશે.
- (૭) અધીસક ઈન્જનેરશ્રીની દરખાસ્તમાં દર્શાવેલ શરતોનું પાલન કરવાનું રહેશે.
- (૮) સંબંધિત વિસ્તારમાં ખનાર કોઈપણ વિકાસ કામ સહિલના કામો સંબંધે કોઈપણ કોલિંગનો ફટ બદલવાની જરૂર જણાય ત્યારે, ઉક્ત કંપનીએ તેના ખર્ચે અને એમને વિના વિલંબે ફટ બદલવાનો રહેશે, જે બાબતે સરકારશ્રીની કોઈપણ પ્રકારની જવાબદારી રહેશે નહીં. આ બાબતનો સ્પષ્ટ કિલેખ કરારનામાંના વોગ્ય રીતે કરવાનો રહેશે.



(1) આ કોમ્પિયન્ટ સામાન્ય રીતે જ તે કંપનીએ તેમની કંપનીના નામ, પાઈપસ્ટેશનના ડ્રાઇંગ, પદાર્થ, સંભાળ અને કૌશલ વિગતો દર્શાવતું બાઈ નડાનરૂપ ત્રણે તે રીતે લખાવવાનું રહેશે.

ગુજરાતના રાજ્યપાલના હુકમથી અને તેમના નામે,

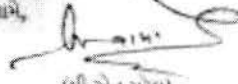

(વી. એન. પટેલ)

વિપક્ષચિત્ર(વજાતંત્રી)

નર્મદા, જ. સં. પા. ડુ. અને કલકત્તા વિભાગ

બિડાનું ઉપર મુજબ

પ્રતિ,

✓ અધીક્ષક ઇન્જિનેરી,  
મુલત સિવિલ વર્ક,  
અઠવા લાઈન્સ, મુલત.

નકલ રજાના: ( બહાર અને અરૂરી હાલપાટી અર્થે)

- અધીક્ષક ઇન્જિનેરી,  
મુલત નહેરુ વિભાગ,  
સિવિલ ભવન, અઠવા લાઈન્સ, મુલત.
- ડિરેક્ટર, નાઈન સિલ્ક મિલ્સ સિવિલ, સહાય મેટ, મુલત. ૩૬૫ ૦૧૦.
- સિલેક્ટ ફાઈલ.



Garden Silk Mills Limited, Jolwa, Taluka Palsana, District Surat  
Regarding permission in principle of parallel pipeline for lifting  
water besides the canal in the acquired land for canal from  
Chalthan Branch Ardi 62.35

GOVERNMENT OF GUJARAT

Narmada, Water, Water Quantity and Kalpasar Department

Resolution No. WTR/2010/11/P

Sachivalay, Gandhinagar

Date: 14.12.2010

1311/2010

Date: 10 Dec 2010

No.: 1972

A.E.

A.M.18/17

Branch: PB-2

Read -

(1) Superintendent Engineer, Surat Irrigation Circle, Surat Letter  
No. (a) SSV/PB-2/WTR/Garden Silk Mills/438/2895 dt.

5.5.2010

(b) SSV/PB-2/WTR/Garden Silks/074/6677 dt. 28.10.2010

(2) Letter written by Garden Silk Mills Limited to Executive  
Engineer, Surat Canal Region, Surat dt. 22.10.2009

Order:-

Garden Silk Mills Limited had asked to obtain 525000 cubic  
meters of water per annum from 12 R Sub Minor Ex Chalthan  
Branch canal for production of Polyester Yarn through a letter (2)  
to Executive Engineer, Surat Canal Division under the Surat  
Region of Irrigation Circle. With respect to it the Superintending  
Engineer had sent his recommendations to allow lifting of 1438.35  
Cubic Meter (0.36M.G.D.) per day from Chalthan Branch Ardi  
about 1280 Meters away from the said company and to lay a  
parallel pipeline in the land acquired for canal purpose.

2. Perusing the recommendations of the Superintendent  
Engineer, Surat Irrigation Circle Surat Letter (1) and his opinion,  
after discussion, subject to the conditions/details shown in the  
letter of Superintendent Engineer, Surat permission in principle is  
given to Garden Silk Mills Limited Company to lift 1438.35 Cubic  
Metres (0.316 M.G.D) daily from Chalthan Branch RD 62.35  
about 1280 meters at their own expenses vide Resolution dt.  
3.2.2007 bearing No. WTR/2005/41/P.

Before lifting water actually by this permission following  
conditions have to be strictly followed.



(1) Before lifting water, water meter of recognized body must be installed and this water meter is to be calibrated each year and must be approved by the divisional office.

(2) Considering the following points the attached agreement is to be executed within fifteen days

- (1) At the time of agreements the blanks are to be filled.
- (2) Execution by the officer of the company is to be done by the authorized signatory only.
- (3) No changes are to be made in the agreement without prior permission of Government
- (4) Certified copy of the agreement is to be sent here and it must be according to the draft sent by government.

3. Subject to conditions, Garden Silk Mills Limited is given permission in principle for laying a parallel pipe line from 4.2 RD to 1280 meters parallel to the canal from Chalthan Branch Canal R Sub Minor from the acquired land, at their own expenses.

(1) Will have to keep in mind the provisions of Gujarat Public Construction Rules and the circulars of the State from time to time and will have to follow the conditions mentioned in Circular No. WTR/1097/1083/22 P dt.8.1.09 and the conditions that may be published then after.

(2) For the rivers not notified Revenue Department is to be contacted. For crossing the rivers not notified, permission cannot be given from here.

(3) After checking the line by concerned Superintending Engineer, a separate application must be given.

(4) It must be verified by competent levels that by this pipe line crossing no present or proposed plan is adversely affected.

(5) Superintending Engineer shall have to give separate permissions per crossings and will have to execute separate agreements for it by charging prescribed fee.

(6) Will have to obtain opinion of the Central Draft Commission and considering its opinion all the responsibility will be of the concerned agency.

(7) Will have to follow the conditions mentioned in the application to Superintending Engineer.

own expenses and Government will not be responsible in whatsoever way. This is to be specifically mentioned in the agreement.

(9) At all the crossings, company shall have to put up boards bearing name of company, nature of pipeline, length etc. such that it does not obstruct.

By and in the name of the Governor

SD-

V.N.Patel

Deputy Sachive (Water Resources)

Narmada W., W. W. and Kalpasar Department

Enclosures : As above

To

Superintending Engineer

Surat Irrigation Circle

Athwalines Surat

Cc: (For information)

Executive Engineer

Surat Canal Division

Sinhai Bhavan,

Athwa Lines Surat

Director Garden Silk Mills Limited, Sahara Gate

Surat 395010

Select File



**ANNEXURE – V (CONT.)**



भारत सरकार  
केन्द्रीय भूमि जल प्राधिकरण  
जल संसाधन विभाग  
Government of India  
Central Ground Water Authority  
Ministry of Water Resources

Regional Director

CGWA/ENV/Prag/DIR-1145

No.214(875)/WGR/CGWA/2011-1763

Dated :-

08 NOV 2011  
08 NOV 2011

To,  
M/s Garden Silk Mills Ltd  
Candor Mills Compound,  
Safra (Tal. Surat-385016)  
Gujarat.

Sub:- NOC for ground water withdrawal by M/s Garden Silk Mills Ltd., (CP Division – Jolwa) in respect of their proposed expansion of polyester chips and filament yarn production and setting up of captive power plant (phase IV), at village Jolwa, Plot No. 202-S, 225-7, 229, 230, 196, 197 & 124 A, Tehsil Patana, District Surat, Gujarat - reg.

Sr.

Kindly refer to your letter dated 25.9.2009 on the above cited subject based on recommendations of Regional Director, Central Ground Water Board West Central Region, Ahmedabad vide their office letter no. T895/WGR/CGWB/14-1467 dated 8.08.11 and further deliberations on the subject, the NOC of Central Ground Water Authority is hereby accorded to M/s Garden Silk Mills Ltd., (CP Division – Jolwa) in respect of their proposed expansion of polyester chips and filament yarn production and setting up of captive power plant (phase IV), at village Jolwa, Plot No. 202-S, 225-7, 229, 230, 196, 197 & 124 A, Tehsil Patana, District Surat, Gujarat. The NOC is, however, subject to the following conditions:-

1. The firm may abstract 1675 m<sup>3</sup>/day of ground water in addition to the existing ground water withdrawal of 7153 m<sup>3</sup>/day and not exceeding the cumulative extraction of ground water of 3068000 m<sup>3</sup>/year, through existing seven (7) and proposed four (4) tubewells only. No additional ground water abstraction structures to be constructed for this purpose without prior approval of the CGWA.
2. The wells to be fitted with water meter by the firm at its own cost and monitoring of ground water abstraction to be undertaken accordingly on regular basis, at least once in a month. The ground water quality to

West Block - 2, Wing - 3, Sector - 1, I.C.K. Puri, New Delhi - 110004  
Tel: 011-26175583, 26175373, 26175379 • Fax: 011-26175369  
Website: www.cgwa.gov.in, www.mwr.gov.in

जल सुरक्षा से - जल सुरक्षा से  
CONSERVE WATER - SAVE LIFE

**ANNEXURE – V (CONT.)**

to established level in a year during pre-monsoon and post-monsoon periods.

3. M/s Garden Silk Mills Ltd., shall, in consultation with the Regional Director, Central Ground Water Board, West Central Region, Ahmedabad implement ground water recharge measures to the tune of 1,30,000 m<sup>3</sup>/year for augmenting the ground water resources of the area.
4. The photographs of the recharge structures after completion of the same are to be furnished immediately to the Regional Director, Central Ground Water Board, West Central Region, Ahmedabad for verification and under-verification to the office.
5. The firm at its own cost shall install perimeters of suitable locations and execute ground water regime monitoring programme in and around the project area on regular basis in consultation with the Central Ground Water Board, West Central Region, Ahmedabad.
6. The ground water monitoring data in respect of S. No. 3 & 4 to be submitted to Central Ground Water Board, West Central Region, Ahmedabad on regular basis at least once in a year.
7. The firm shall ensure proper recycling and reuse of waste water after suitable treatment.
8. Action taken report in respect of S. No. 1 to 7 may be submitted to CGWB within one year period.
9. The permission is liable to be cancelled in case of non-compliance of any of the conditions as mentioned in S. No. 1 to 8.

Yours faithfully

  
Regional Director

**Copy for information to:**

1. The Director (I. A. Division), Ministry of Environment and Forests, Paryashat Bhawan, CGO Complex, Lado Road, New Delhi-110003
2. The Member, Secretary, Ground Pollution Control Board, Sector 13 A Gandhinagar 382043, Gujarat.
3. The Regional Director, Central Ground Water Board, West Central Region, Ahmedabad. This has reference to your letter no. TSGWCR/COMW/14, 1402 dated 2.08.11.
4. To the Chairman, Central District Water Board, Bhujal Bhawan, Gandhinagar.

Regional Director



## ANALYSIS REPORT OF STACK

Month: April 2015

S. No.	Parameters	Unit	Stack Location		
			Heater (CP- 1, 2)	Heater (CP - 4, 5)	Thermal Power Plant
			04.04.2015	04.04.2015	07.04.2015
1	Fuel		Coal	Coal	Coal
2	Temperature of Flue Gas	<sup>0</sup> C	127	131	131
3	Average Flue Gas Velocity	m/sec	4.17	5.78	5.92
4	Suspended Particular Matter	mg/Nm <sup>3</sup>	118.8	104.2	68.2
5	NO <sub>x</sub>	ppm	5.70	5.10	5.90
6	SO <sub>2</sub>	ppm	31.4	28.4	30.1

Month: May 2015

S. No.	Parameters	Unit	Stack Location		
			Heater (CP- 1, 2)	Heater (CP - 4, 5)	Thermal Power Plant
			20.05.2015	20.05.2015	15.05.2015
1	Fuel		Coal	Coal	Coal
2	Temperature of Flue Gas	<sup>0</sup> C	125	128	133
3	Average Flue Gas Velocity	m/sec	4.56	5.81	5.97
4	Suspended Particular Matter	mg/Nm <sup>3</sup>	122.1	108.4	64.1
5	NO <sub>x</sub>	ppm	6.10	5.4	6.20
6	SO <sub>2</sub>	ppm	32.1	29.8	32.3

Month: June 2015

S. No.	Parameters	Unit	Stack Location		
			Heater (CP- 1, 2)	Heater (CP - 4, 5)	Thermal Power Plant
			26.06.2015	26.06.2015	26.06.2015
1	Fuel		Coal	Coal	Coal
2	Temperature of Flue Gas	<sup>0</sup> C	129	134	134
3	Average Flue Gas Velocity	m/sec	5.14	5.84	5.87
4	Suspended Particular Matter	mg/Nm <sup>3</sup>	121.6	110.4	58.6
5	NO <sub>x</sub>	ppm	6.10	5.	5.90
6	SO <sub>2</sub>	ppm	32.3	26.8	33.7

## ANNEXURE – VI (CONT.)

## ANALYSIS REPORT OF STACK

Month: July 2015

S. No.	Parameters	Unit	Stack Location		
			Heater (CP- 1, 2)	Heater (CP - 4, 5)	Thermal Power Plant
			21.07.2015	21.07.2015	17.07.2015
1	Fuel		Coal	Coal	Coal
2	Temperature of Flue Gas	<sup>0</sup> C	126	122	134
3	Average Flue Gas Velocity	m/sec	5.38	5.44	5.87
4	Suspended Particular Matter	mg/Nm <sup>3</sup>	132.4	72.2	61.4
5	NO <sub>x</sub>	ppm	6.40	1.80	6.10
6	SO <sub>2</sub>	ppm	31.8	ND	36.2

Month: August 2015

S. No.	Parameters	Unit	Stack Location		
			Heater (CP- 1, 2)	Heater (CP - 4, 5)	Thermal Power Plant
			18.08.2015	18.08.2015	14.08.2015
1	Fuel		Coal	Coal	Coal
2	Temperature of Flue Gas	<sup>0</sup> C	127	131	132
3	Average Flue Gas Velocity	m/sec	5.17	5.78	5.81
4	Suspended Particular Matter	mg/Nm <sup>3</sup>	119.8	113.6	63.6
5	NO <sub>x</sub>	ppm	6.40	5.10	6.70
6	SO <sub>2</sub>	ppm	29.2	23.4	33.1

Month: September 2015

S. No.	Parameters	Unit	Stack Location		
			Heater (CP- 1, 2)	Heater (CP - 4, 5)	Thermal Power Plant
			19.09.2015	19.09.2015	19.09.2015
1	Fuel		Coal	Coal	Coal
2	Temperature of Flue Gas	<sup>0</sup> C	123	128	134
3	Average Flue Gas Velocity	m/sec	5.29	5.74	5.87
4	Suspended Particular Matter	mg/Nm <sup>3</sup>	123.4	119.8	60.4
5	NO <sub>x</sub>	ppm	6.90	5.70	5.90
6	SO <sub>2</sub>	ppm	28.7	25.6	31.4



## ANNEXURE - VII

## ANALYSIS REPORT OF WORKPLACE AIR MONITORING

Month: April 2015

S. No.	Parameter	Unit	Limit	Results		
				ON THE MAIN GATE	NEAR UTILITY	SPINNING NEAR CP-4,5
				Date	Date	Date
				04.04.2015	04.04.2015	04.04.2015
1	Duration of Survey	hours	-	8	8	8
2	PM <sub>10</sub>	microgram / m <sup>3</sup>	100	74.8	60.2	71.4
3	NO <sub>x</sub>	microgram / m <sup>3</sup>	80	6.90	6.40	7.40
4	SO <sub>2</sub>	microgram / m <sup>3</sup>	80	5.70	5.10	5.90

Month: May 2015

S. No.	Parameter	Unit	Limit	Results		
				NEAR WTP	NEAR LABORATORY	SPINNING -F LOWER AREA
				Date	Date	Date
				20.05.2015	20.05.2015	20.05.2015
1	Duration of Survey	hours	-	8	8	8
2	PM <sub>10</sub>	microgram / m <sup>3</sup>	100	69.4	58.6	75.2
3	NO <sub>x</sub>	microgram / m <sup>3</sup>	80	6.10	7.10	6.70
4	SO <sub>2</sub>	microgram / m <sup>3</sup>	80	4.90	5.90	5.10

Month: June 2015

S. No.	Parameter	Unit	Limit	Results		
				ON THE ETP	NEAR CP-4,5	NEAR UTILITY
				Date	Date	Date
				26.06.2015	26.06.2015	26.06.2015
1	Duration of Survey	hours	-	8	8	8
2	PM <sub>10</sub>	microgram / m <sup>3</sup>	100	78.6	71.3	63.1
3	NO <sub>x</sub>	microgram / m <sup>3</sup>	80	7.10	6.90	6.10
4	SO <sub>2</sub>	microgram / m <sup>3</sup>	80	5.40	4.70	4.40



**ANNEXURE – VII (CONT.)**

**ANALYSIS REPORT OF WORKPLACE AIR MONITORING**

**Month: July 2015**

S. No.	Parameter	Unit	Limit	Results		
				NEAR LABORATORY	NEAR CANTEEN	NEAR ADMIN
				Date	Date	Date
				21.07.2015	21.07.2015	21.07.2015
1	Duration of Survey	hours	-	8	8	8
2	PM <sub>10</sub>	microgram / m <sup>3</sup>	100	72.8	76.3	68.7
3	NO <sub>x</sub>	microgram / m <sup>3</sup>	80	6.70	7.40	5.90
4	SO <sub>2</sub>	microgram / m <sup>3</sup>	80	4.90	5.70	4.10

**Month: August 2015**

S. No.	Parameter	Unit	Limit	Results		
				ON THE ETP	NEAR CP-4,5	NEAR CANTEEN
				Date	Date	Date
				19.08.2015	19.08.2015	19.08.2015
1	Duration of Survey	hours	-	8	8	8
2	PM <sub>10</sub>	microgram / m <sup>3</sup>	100	74.5	69.8	62.8
3	NO <sub>x</sub>	microgram / m <sup>3</sup>	80	6.90	6.40	7.40
4	SO <sub>2</sub>	microgram / m <sup>3</sup>	80	5.10	4.90	5.10

**Month: September 2015**

S. No.	Parameter	Unit	Limit	Results		
				ON THE ETP	NEAR CP-1,2	NEAR CANTEEN
				Date	Date	Date
				19.09.2015	19.09.2015	19.09.2015
1	Duration of Survey	hours	-	8	8	8
2	PM <sub>10</sub>	microgram / m <sup>3</sup>	100	62.4	64.1	60.6
3	NO <sub>x</sub>	microgram / m <sup>3</sup>	80	6.40	6.10	7.10
4	SO <sub>2</sub>	microgram / m <sup>3</sup>	80	4.90	4.70	4.90



## ANNEXURE - VIII

## DETAILS OF SOLID WASTE GENERATION

S. No.	Solid Waste Generation	Month					
		April 2015	May 2015	June 2015	July 2015	August 2015	September 2015
1.	Waste Oil (Litre)	30	30	30	30	30	0
2.	Sweep PTA Waste (Kgs)	6816	6444	5575	2956	3621	3783
3.	Catalyst Drum (Nos.)	187	115	240	273	170	275
4.	PP Liner (Kgs)	4090	4750	0	0	1130	0
5.	Polymer Waste (Kgs)	85926	60419	31007	16277	43930	47854
6.	Chips Waste (Kgs)	10980	11760	1150	10790	7074	2588
7.	POY Waste (Kgs)	47493	35557	81583	46646	43749	45794
8.	FDY Waste (Kgs)	66774	62551	110277	91965	83360	112827
9.	Fly Ash (MT)*	2169.87	1704.56	1805.98	2587.97	2366.54	2533.03

\*Fly Ash disposed to following vendors:

1. Ramdev Bricks, Plot No. 51, Village. Tantithaiya, Tal. Palsana, Dist. Surat.
2. Classics Concretes Products, 435/3-5, Behind Hotel Bhagyoday, N.H.No. 8, Bambhora Patia, Kim Char Rasta, Tal. Mangrol, Dist. Surat.

## DETAILS OF HAZARDOUS WASTE

S. No.	Solid Waste Generation	Month					
		April 2015	May 2015	June 2015	July 2015	August 2015	September 2015
1.	ETP Sludge (MT)	0.5	0.5	0.5	0.5	0.5	0.5



**ANNEXURE – VIII (CONT.)**

**ANALYSIS REPORT OF ETP SLUDGE ANALYSIS**

**April - June 2015**

S. No.	Parameter	Unit	April 2015		May 2015		June 2015	
			ETP 1 & ETP 2	ETP CPP	ETP 1 & ETP 2	ETP CPP	ETP 1 & ETP 2	ETP CPP
			Date	Date	Date	Date	Date	Date
			04.04.2015	07.04.2015	20.05.2015	15.05.2015	26.06.2015	23.06.2015
1	pH	pH Unit	7.28	7.84	7.46	7.79	7.47	7.69
2	Temperature	° C	28.0	28.0	30.0	30.0	29.0	29.0
3	Total Dissolved Solids	gm / kg	14.0	8.0	10.0	10.0	10.0	12.0
4	Biochemical Oxygen Demand for 3 days at 27°C	gm / kg	0.60	0.60	0.80	0.30	0.50	0.40
5	Chemical Oxygen Demand	gm / kg	1.80	2.10	2.40	1.20	1.60	1.60
6	Oil & Grease	gm / kg	ND	ND	ND	ND	ND	ND
7	Phenolic Compounds	gm / kg	ND	ND	ND	ND	ND	ND
8	Hexavalent Chromium as Cr <sup>+6</sup>	gm / kg	ND	ND	ND	ND	ND	ND
9	Total Chromium as Cr	gm / kg	0.0134	0.0154	0.0122	0.0142	0.0118	0.0137

**July – September 2015**

S. No.	Parameter	Unit	July 2015		August 2015		September 2015	
			ETP 1 & ETP 2	ETP CPP	ETP 1 & ETP 2	ETP CPP	ETP 1 & ETP 2	ETP CPP
			Date	Date	Date	Date	Date	Date
			21.07.2015	17.07.2015	18.08.2015	12.08.2015	19.09.2015	04.09.2015
1	pH	pH Unit	7.86	7.56	7.67	7.41	7.87	7.48
2	Temperature	° C	27.0	28.0	28.0	29.0	29.0	30.0
3	Total Dissolved Solids	gm / kg	8.0	10.0	14.0	14.0	10.0	16.0
4	Biochemical Oxygen Demand for 3 days at 27°C	gm / kg	0.49	0.49	0.74	1.41	0.80	1.60
5	Chemical Oxygen Demand	gm / kg	1.52	1.52	2.16	4.40	2.40	4.80
6	Oil & Grease	gm / kg	ND	ND	ND	ND	ND	ND
7	Phenolic Compounds	gm / kg	ND	ND	ND	ND	ND	ND
8	Hexavalent Chromium as Cr <sup>+6</sup>	gm / kg	ND	ND	ND	ND	ND	ND
9	Total Chromium as Cr	gm / kg	0.0108	0.0130	0.0121	0.0122	0.0109	0.0109

**ND-** Not Detectable



MEMBERSHIP CERTIFICATE WITH BEIL, ANKLESHWAR



BHARUCH ENVIRO INFRASTRUCTURE LIMITED

Date 19-03-2015

To,  
**Garden Silk Mills Ltd. (C.P. Division)**  
Plot No.196,197,124/A,202-5,225/7,229,230,  
Village Jolwa,  
Taluka Palsana,  
Dist: Surat.

**Sub : Membership Certificate for Common Solid Waste Disposal Facility.**

Dear Sir,

We hereby certify that you have become member for the common Solid/Hazardous waste disposal facility of Bharuch Enviro Infrastructure Ltd., at GIDC, Ankleshwar. You have booked solid waste quantity of **25 MT/year**. You have also paid your capacity commitment charges. Your Membership No. is **Oth/503**.

Waste will be accepted after submitting valid authorization of GPCB.

Thanking you,

Yours faithfully,  
**For BHARUCH ENVIRO INFRASTRUCTURE LTD.**

  
**AUTHORISED SIGNATORY**

**AMBIENT AIR QUALITY, GROUND AND SURFACE WATER MONITORING REPORT  
IN STUDY AREA**

**Analysis Report of Ambient Air Monitoring**

**Month – June 2015**

S. No.	Location	Duration of Survey (Hours)	PM10	PM2.5	NOx	SO2
			microgram/m <sup>3</sup>	microgram/m <sup>3</sup>	microgram/m <sup>3</sup>	microgram/m <sup>3</sup>
1	Project Site	8	72.0	44.3	23.2	19.0
2	Jolwa	8	64.0	40.2	19.4	17.2
3	Tantithiya	8	62.8	41.6	22.4	20.4
4	Dastan	8	65.4	39.2	20.8	18.0
5	Karala	8	68.1	35.4	22.6	16.6
6	Karen	8	66.4	46.1	19.8	17.0
7	Vareli	8	73.2	39.8	25.0	22.6
8	Parab	8	69.4	33.0	20.6	17.8
9	Mankna	8	65.5	38.6	22.0	19.0
10	Valen	8	70.8	45.0	22.8	15.6
11	Mirapura	8	61.9	39.2	23.0	18.4

**Month – September 2015**

S. No.	Location	Duration of Survey (Hours)	PM10	PM2.5	NOx	SO2
			microgram/m <sup>3</sup>	microgram/m <sup>3</sup>	microgram/m <sup>3</sup>	microgram/m <sup>3</sup>
1	Project Site	8	70.8	43.4	22.3	18.4
2	Jolwa	8	61.7	39.7	18.6	16.8
3	Tantithiya	8	61.6	40.6	20.2	19.2
4	Dastan	8	64.3	38.4	19.7	17.4
5	Karala	8	67.6	34.6	20.4	15.4
6	Karen	8	65.3	43.2	18.4	16.8
7	Vareli	8	72.4	38.7	23.7	19.3
8	Parab	8	67.8	32.4	19.5	16.9
9	Mankna	8	63.9	36.5	21.2	18.2
10	Valen	8	69.7	42.7	22.3	15.1
11	Mirapura	8	60.2	38.4	22.4	17.2





**ANNEXURE – X (CONT.)**

**Analysis Report of Ground and surface water Monitoring**

**Analysis Report of Ground Water Monitoring**

**Month: June 2015**

S. No.	Parameter	Location	Project Site	Jolwa	Tantithiya	Dastan	Karala
		Unit					
1	pH	pH Unit	7.90	8.0	7.8	7.40	7.65
2	Total Alkalinity	mg/L	190	210	200	210	260
3	Total Dissolved Solids	mg/L	810	680	640	880	710
4	Chemical Oxygen Demand	mg/L	10.0	16.0	8.0	10	8.0
5	Biochemical Oxygen Demand for 3 days at 27°C	mg/L	3.0	4.0	2.0	3.0	2.0
6	Chloride	mg/L	215	160	185	200	180
7	Total Hardness	mg/L	290	240	270	310	230
8	Ca <sup>+2</sup> Hardness	mg/L	64.0	56.0	60.0	68.0	56.0
9	Sulphate	mg/L	92.0	54.0	48.0	100	64.0

S. No.	Parameter	Location	Sanki	Vareli	Parab	Mankna	Mirapur
		Unit					
1	pH	pH Unit	7.60	7.40	7.60	8.10	7.80
2	Total Alkalinity	mg/L	230	180	220	280	260
3	Total Dissolved Solids	mg/L	810	660	760	800	820
4	Chemical Oxygen Demand	mg/L	8.0	4.0	6.0	10.0	6.0
5	Biochemical Oxygen Demand for 3 days at 27°C	mg/L	2.0	ND	2.0	3.0	2.0
6	Chloride	mg/L	220	150	200	220	210
7	Total Hardness	mg/L	320	260	320	300	350
8	Ca <sup>+2</sup> Hardness	mg/L	68.0	56.0	72.0	64.0	76.0
9	Sulphate	mg/L	62.0	60.0	56.0	70.0	68.0

**ND:** Not Detectable



## ANNEXURE – X (CONT.)

## Analysis Report of Ground Water Monitoring

Month: September 2015

S. No.	Parameter	Location	Project Site	Jolwa	Tantithiya	Dastan	Karala
		Unit					
1	pH	pH Unit	8.00	7.80	7.50	7.20	7.75
2	Total Alkalinity	mg/L	260	180	160	200	250
3	Total Dissolved Solids	mg/L	850	720	610	840	760
4	Chemical Oxygen Demand	mg/L	8.0	12.0	6.0	8.0	10.0
5	Biochemical Oxygen Demand for 3 days at 27°C	mg/L	3.0	3.0	2.0	3.0	3.0
6	Chloride	mg/L	240	210	170	240	196
7	Total Hardness	mg/L	300	260	250	340	266
8	Ca <sup>+2</sup> Hardness	mg/L	72.0	60.0	64.0	72.0	60.0
9	Sulphate	mg/L	106	80.0	52.0	96.0	82.0

S. No.	Parameter	Location	Sanki	Vareli	Parab	Mankna	Mirapur
		Unit					
1	Ph	pH Unit	7.50	7.30	7.10	8.00	7.65
2	Total Alkalinity	mg/L	250	200	210	260	240
3	Total Dissolved Solids	mg/L	750	680	740	780	800
4	Chemical Oxygen Demand	mg/L	10.0	6.0	4.0	8.0	8.0
5	Biochemical Oxygen Demand for 3 days at 27°C	mg/L	3.0	ND	ND	3.0	3.0
6	Chloride	mg/L	180	180	220	230	240
7	Total Hardness	mg/L	310	280	300	310	320
8	Ca <sup>+2</sup> Hardness	mg/L	72.0	64.0	76.0	68.0	80.0
9	Sulphate	mg/L	76.0	72.0	64.0	72.0	70.0

ND: Not Detectable



## ANNEXURE – X (CONT.)

## Analysis Report of Surface Water Monitoring

Month: June 2015

S. No.	Parameter	Location	Kadodara Khadi	Canal
		Unit		
1	pH	pH Unit	7.80	7.10
2	Total Alkalinity	mg/L	324	140
3	Total Suspended Solids	mg/L	52.0	20.0
4	Total Dissolved Solids	mg/L	840	410
5	Chemical Oxygen Demand	mg/L	96.0	12.0
6	Biochemical Oxygen Demand for 3 days at 27°C	mg/L	27.0	4.0
7	Ammonical Nitrogen	mg/L	5.60	ND
8	Chloride	mg/L	200	90.0
9	Total Hardness	mg/L	350	160
10	Ca <sup>+2</sup> Hardness	mg/L	72.0	36.0
11	Sulphate	mg/L	68.0	45.0

Month: September 2015

S. No.	Parameter	Location	Kadodara Khadi	Canal
		Unit		
1	pH	pH Unit	7.40	7.60
2	Total Alkalinity	mg/L	350	150
3	Total Suspended Solids	mg/L	42.0	22.0
4	Total Dissolved Solids	mg/L	900	430
5	Chemical Oxygen Demand	mg/L	88.0	10.0
6	Biochemical Oxygen Demand for 3 days at 27°C	mg/L	24.0	3.0
7	Ammonical Nitrogen	mg/L	5.04	ND
8	Chloride	mg/L	230	92.0
9	Total Hardness	mg/L	360	164
10	Ca <sup>+2</sup> Hardness	mg/L	76.0	45.0
11	Sulphate	mg/L	72.0	48.0

## Analysis Report of Noise Monitoring

Month: June 2015

S. No.	Location	Date	Time	Results
1	GSML Admin Bldg	23.06.2015	11:30 (Day Time)	65.0
			22:30 (Night Time)	48.0
2	Canteen	23.06.2015	14:30 (Day Time)	74.0
			23:30 (Night Time)	58.0
3	Near DG room	23.06.2015	16:00 (Day Time)	71.0
			24:00 (Night Time)	62.0
4	CP- 4,5	25.06.2015	10:15 (Day Time)	65.0
			20:50 (Night Time)	61.0
5	CP-1,2	25.06.2015	11:20 (Day Time)	65.6
			21:40 (Night Time)	55.2
6	Cooling tower	25.06.2015	13:25 (Day Time)	73.0
			23:05 (Night Time)	64.0
7	GSML Main Gate (SH)	25.06.2015	14:30 (Day Time)	62.6
			23:00 (Night Time)	55.1
8	Jolwa	25.06.2015	16:20 (Day Time)	67.8
			24:00 (Night Time)	61.0

Month: September 2015

S. No.	Location	Date	Time	Results
1	GSML ADMIN BUILDING	28.09.2015	11:30 (Day Time)	64.2
			22:30 (Night Time)	47.4
2	CANTEEN	28.09.2015	14:30 (Day Time)	73.1
			23:30 (Night Time)	59.2
3	NEAR DG ROOM	28.09.2015	16:00 (Day Time)	70.6
			24:00 (Night Time)	63.1
4	CP- 4,5	30.09.2015	10:15 (Day Time)	64.5
			20:15 (Night Time)	60.2
5	CP-1,2	30.09.2015	11:20 (Day Time)	64.9
			21:40 (Night Time)	54.3
6	COOLING TOWER	30.09.2015	13:25 (Day Time)	72.4
			23:05 (Night Time)	63.1
7	GSML MAIN GATE (SH)	30.09.2015	14:30 (Day Time)	61.8
			23:00 (Night Time)	54.6
8	JOLWA	30.09.2015	16:20 (Day Time)	66.4
			24:00 (Night Time)	60.8



ENVIRONMENTAL STATEMENT (FORM-V)

GARDEN SILK MILLS LIMITED

GSML/DC/EC 15-16/09

Date : May 8, 2015

GPCB ID: 20700

To,  
The Member Secretary  
Gujarat Pollution Control Board  
Paryavaran Bhavan,  
Sector 10-A,  
Gandhinagar-382 010

SUB: ENVIRONMENTAL STATEMENT FOR THE FINANCIAL YEAR 2014-2015

Dear Sir,

We are hereby sending the necessary Environmental statement in Form-V for the financial Year 2014-2015.

Please find it in order and do the needful.

Thanking you.

Yours faithfully,  
For Garden Silk Mills Limited (CP Division - Jolwa)

  
Yogesh C. Papaiya  
Executive



Encl.: A/a

*Garden\**

Registered Office : Tulsi Krupa Arcade, Puna-Kumbharia Road, Dumbhal, Sorat - 385 010. Phone : (0261) 2311197-98, 2311513/615 Fax : (0261) 2311029/502

Mumbai Office: Manek Mishal, 90 Vaze Nariman Road, Mumbai - 400 020. Phone : (022) 22873117-19, 22046473, 22040895 Fax : (022) 22048112

CIN - L17111GJ1979PLC003463 | Website : www.gardenvareil.com

## GUJARAT POLLUTION CONTROL BOARD

SECTOR: 10-A, GANDHINAGAR: 382 043

Date: 19/05/2015

### ENVIRONMENTAL AUDIT REPORT

Under the provisions of Sub Rule 14 of the Environment (Protection) Rules, 1986 of the Environment (Protection) Act-1986

"14 Submission of Environmental Audit Report:-

Every person carrying on an industry, operation or process requiring consent under section 25 of the Water (Prevention and Control of Pollution) Act, 1974 (6 of 1974) or under section 21 of the Air (Prevention and Control of Pollution) Act, 1981 (14 of 1981) or both or authorisation under the Hazardous Wastes (Management and Handling) Rules, 1989 issued under the environment (Protection) Act, 1986 (29 of 1986) shall submit an environmental audit report for the financial year ending the 31<sup>st</sup> March in form - V to the concerned State Pollution Control Board on or before the 30<sup>th</sup> September every year, beginning 1993.

#### FORM - V

(See rule 14)

Environmental Audit Report for the financial year ending the 31<sup>st</sup> March 2015

#### PART: A

- i) Name and address of the Owner/Occupier of the industry, Operation or Process : **M/s. GARDEN SILK MILLS LTD.**  
**(CP DIVISION - JOLWA),**  
**PLOT NO.: 202-05, 225-7, 229, 230, 196, 197, &**  
**124-A, VILLAGE: JOLWA, TAL.: PALSANA,**  
**DIST.: SURAT**
- ii) Date of the last environmental audit report submitted : **29/04/2014**



**ANNEXURE - XII (CONT.)**

**PART: B**

**Water and Raw Material Consumption**

(1) Water Consumption in M<sup>3</sup>/Day

Process + Washing + Gardening:	<b>144.00</b>
Cooling + Boiler:	<b>5472.00</b>
Humidification + D.M. Water:	<b>157.00</b>
Domestic:	<b>41.84</b>
<b>Total (Industrial):</b>	<b>5773.00</b>

Name of Products	Water consumption per unit of products:	
	During the previous Financial year. (APRIL - 13 TO MARCH - 14)	During the current Financial year. (APRIL - 14 TO MARCH - 15)
	(1)	(2)
POLYESTER CHIPS	2.512 M <sup>3</sup> /MT	2.418 M <sup>3</sup> /MT
POLYESTER ORIENTED YARN	3.758 M <sup>3</sup> /MT	3.728 M <sup>3</sup> /MT
FULLY DRAWN YARN	9.35 M <sup>3</sup> /MT	9.33 M <sup>3</sup> /MT
COAL BASED POWER PLANT (18 MW)	3.99 M <sup>3</sup> /MW	
COAL BASED POWER PLANT (21 MW)	----	4.06 M <sup>3</sup> /MW

(ii) Raw Material consumption

Name of Raw Materials	Name of products	Consumption of raw material per unit of output (MT/MT)	
		During the previous Financial year. (APRIL - 13 TO MARCH - 14)	During the current Financial year. (APRIL - 14 TO MARCH - 15)
		PTA (TEREPHTHALIC ACID)	POLYESTER CHIPS
MEG (MONO ETHYLENE GLYCOL)	0.340	0.340	
DELUSTERING AGENT	0.010	0.010	
ADDITIVE CATALYST	0.001	0.001	
ADDITIVE DEG	0.012	0.012	
POY-POLYMER	POY	0.995	0.995
FDY-POLYMER	FDY	0.994	0.994

## PART: C

## Pollution Generated

(Parameter as specified in the consent issued)

(i) Pollutants	Quantity of pollution generated	Percentage of variation from prescribed standards with reasons.
(a) Water	<b>ALL THE PARAMETERS ARE WITHIN THE LIMITS PRESCRIBED BY THE BOARD.</b>	
(b) Air	<b>ALL THE PARAMETERS ARE WITHIN THE LIMITS PRESCRIBED BY THE BOARD.</b>	

## PART: D

## Hazardous Wastes

(As specified under Hazardous Wastes (Management and Handling) Rules, 1989)

Hazardous Wastes	Total Quantity (kg.)			
	During the previous Financial year.		During the current Financial year.	
	(APRIL - 13 TO MARCH - 14)	TO	(APRIL - 14 TO MARCH - 15)	TO
(a) From Process				
(b) From Pollution control facilities	1) ETP SLUDGE	34.00 MT/YEAR	17.00 MT/YEAR	
	2) LUBRICATING OIL	1,910 LIT/YEAR	720 LIT/YEAR	
	3) POLYMER WASTE	522.577 MT/YEAR	424.169 MT/YEAR	
	4) CHIP WASTE	69.748 MT/YEAR	42.964 MT/YEAR	
	5) POY WASTE	905.91 MT/YEAR	796.235 MT/YEAR	
	6) FDY WASTE	1,061.062 MT/YEAR	1046.37 MT/YEAR	

## PART: E

## Solid Wastes

	Total Quantity (kg.)			
	During the previous Financial year.		During the current Financial year.	
	(APRIL - 13 TO MARCH - 14)	TO	(APRIL - 14 TO MARCH - 15)	TO
(a) From Process				





**ANNEXURE - XII (CONT.)**

(b) From Pollution			
Control facilities	1) CATALYST DRUM LOT	1959 NOS./YEAR	634 NOS./YEAR
(ETP)	2) PP LINER LOT	16927.285 KG/YEAR	11710 KG/YEAR
(c) Quantity recycled			
or re-utilized	3) SWEEPING PTA WASTE LOT	44.55 MT/YEAR	60.543 MT/YEAR

**PART: F**

Please specify the characteristics (in terms of concentration and quantum) of Hazardous as well as solid wastes and indicate disposal practice adopted for both these categories of wastes.

**ETP SLUDGE IS STORED IN HAZARDOUS WASTE STORAGE AREA HAVING IMPERVIOUS LAYER AND LEACHATE COLLECTION SYSTEM AND FINALLY DISPOSED TO M/s. BEIL. DISCARDED CONTAINER, POLYMER WASTE, CHIP WASTE, PO WASTE, SWEEPING PTA WASTE LOT IS STORED IN SEPARATE IDENTIFIED AREA AND SELLING TO ACTUAL END USERS.**

**PART: G**

Impact of the pollution control measures on conservation of natural resources and consequently on the cost of production.

- ◇ CAPITAL COST OF TREATMENT UNIT = Rs. 70,12,500/-
- ◇ COST OF MONITORING AND CONSULTANCY = Rs. 27,000/-
- ◇ OPERATION AND MAINTENEACE COST
  - MACHINERY = Rs. 10,22,015/-
  - ELECTRICITY = Rs. 49,32,049/-
  - CHEMICAL = Rs. 7,65,058/-

**PART: H**

Additional investment proposal for environmental protection including abatement of pollution.

**NIL**

**PART: I**

**Miscellaneous**

Any other particulates in respect of environmental protection and abatement of pollution

**WE ARE TRYING TO MINIMISE THE POLLUTION FROM OUR UNIT TO THE LOWEST AS POSSIBLE.**







ANNEXURE - XII (CONT.)

---

Signature :

Name:  **YOGESH C. PAPAIIYA**

Designation: **EXECUTIVE**

Date: **19/05/2015**



---

Submitted to

Member Secretary  
Gujarat Pollution Control Board,  
Sector: 10-A,  
Gandhinagar 382 043

From: **M/s. GARDEN SILK MILLS LTD.**

**(CP DIVISION - JOLWA)**  
**VILL.: JOLWA, TAL.: PALSANA,**  
**DIST.: SURAT**



## POLICY FOR CORPORATE ENVIRONMENT RESPONSIBILITY

Garden Silk Mills limited is a long time established Corporate Entity in the premier Textile Manufacturing Hub of Gujarat i.e. Surat. It has got a long history of association with the city and its local population.

It undertakes socially responsible work on its own and works closely with the Gram Panchayats to cater to the social and infra-structural needs of the surrounding populace. The two villages nearby its location of the factories, i.e. Jolwa and Vareli have benefited by means of Employment, Social infra-structure and Environment Protective Activities of Garden Silk Mills Limited.

The following policy of Corporate Environment Responsibility has been formulated by Senior Management and is reflective of the Eco-sensitiveness owned by the Company.

### I. Hierarchical Authority of Environment Management Committee.

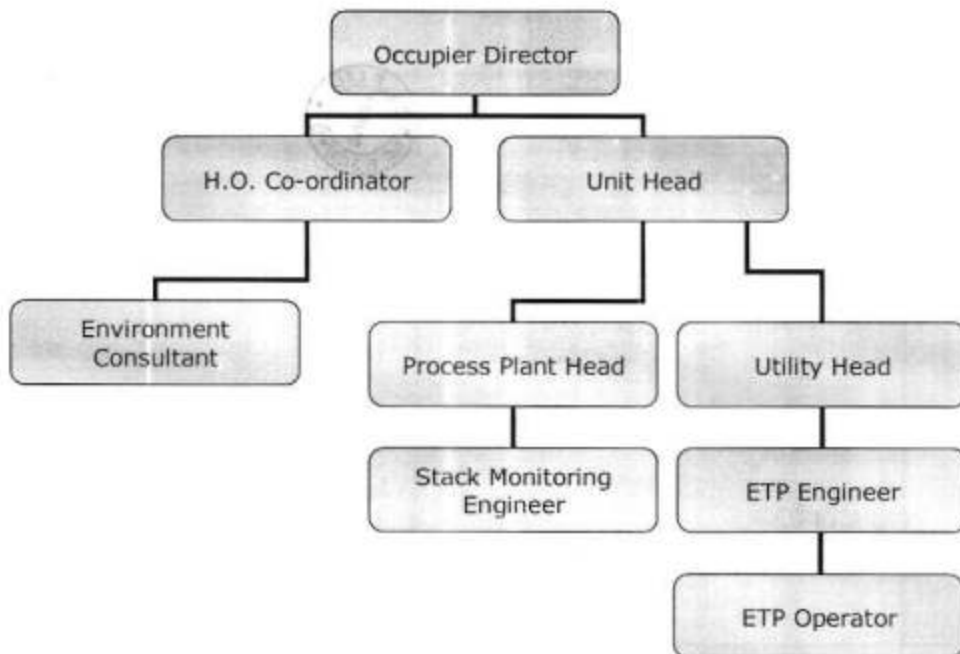

**II. STANDARD OPERATING PROCEDURE - EMP**

1. Every Environment Clearance (EC) and Consent should be discussed by the H.O. and Plant team immediately after issual of the same. Environment Consultant will participate in all such meetings. At the end of each meeting, the salient bullet points are to be brought to the notice of Unit Head and the Occupier Director.
2. All Capital and Revenue Expenses arising out of Environment Compliance will be budgeted by the Plant and vetted by the Environment Management Committee for final approval of Unit Head and the Occupier Director.
3. Test Results of Effluent Treatment Plants and Stack Emissions against various norms stipulated by EC and Consent shall be escalated by Utility Head to the Environment Consultant at pre-determined period.
4. Any departure from the norms as stipulated by Central and State Environment Bodies shall be escalated to the Committee, the Unit Head and the Occupier Director. All rectification actions shall be taken within fixed time limits after consensus within the body.
5. In any case, the Environment Management Committee will meet at regular intervals, which shall not be more than two months.
6. For all visits by Government Officials, it is the duty of the Plant to ensure that all inspections and checks go on smoothly. All the members of the Committee including H.O. members shall get involved in such inspections. Any points arising out of the inspections have to be informed to the Unit Head and closed within a fixed time limit.
7. It is the duty of the H.O. Co-ordinator and members of the Committee to ensure that Legal and Statutory Compliances are regularly done. Any departure should be brought to the notice of the Unit Head and the Occupier Director.

Issue Date: January 1, 2013  
File Name: CER-1



## CERTIFICATE OF OCCUPATIONAL HEALTH SURVEILLANCE

SAI INDUSTRIAL HEALTH SERVICES

**Dr. B. G. DODIA**

M.B.B.S., C.I.H.

Reg. No. G 8571



INDUSTRIAL HEALTH CONSULTANT FAMILY PHYSICIAN &amp; SURGEON

R

Date : 03-05-2015

## TO WHOM SOEVER IT MAY CONCERN

This is to certify that, we had examined 1508 employees of M/s Garden Silk Mills Ltd, CP Division, Jolwa, Surat for the year 2015.

No Occupational Disease was detected for the above strength of employees, for other non-occupational illness employees were advised as per requirement.

For Sai Industrial Health Services

Dr. B. G. DODIA  
MBBS, C.I.H.  
Sr. Industrial Health Consultant  
Sai Industrial Health Services  
Reg No. G 8571

Dr. B. G. DODIA  
Reg. No. G-8571 M.B.B.S., C.I.H.  
INDUSTRIAL HEALTH CONSULTANT  
FAMILY PHYSICIAN & SURGEON

RESIDENCE - CUM - CLINIC : "KRISHNA" 6 GAYATRI SOCIETY,  
Opp. SUDAMA - AJARAMAR-TADWADI ROAD, NEW RANDER ROAD, SURAT.

**MOBILE : 98251 41857**

Ph. : (R) 2782707 FARM HOUSE : 02634 - 247005

## CSR PROJECT AND ITS DETAILS

Sum of Amt	ACC DESC	Years	PERIOD	DESCRIPTION	Total
ACC 543811	CSR Exps - Education Promotion	2014	Aug	PAID TO "JINAL RAHULKUMAR SHAH" TOWARDS TUTION FEES FOR STUDENT STUDIES IN STD-8, STD-9, & STD-10 FOR THE YEAR 2014-15 APPROVED BY SHRI PRAFULBHAI	374,700.00
				PAID TO "RAHUL RAMANLAL SHAH" TOWARDS TUTION FEES FOR STUDENT STUDIES IN STD-5, STD-6, & STD-7 FOR THE YEAR 2014-15 APPROVED BY SHRI PRAFULBHAI	177,050.00
			Oct	H.O.:CASH AMT.PAID TO STAFF FOR EDUCATIONAL BOOKS GIVEN TO STAFF CHILDREN -AS OCT 2014 (II) STATEMENT	5,650.00
				H.O.:CASH AMT.PAID TO STAFF FOR EDUCATIONAL BOOKS GIVEN TO STAFF CHILDREN -AS OCT 2014 STATEMENT	29,270.00
			Nov	B.:CASH AMT.PAID TO STAFF (MANOJ SOLANKI) FOR EDUCATIONAL BOOKS GIVEN TO STAFF CHILDREN -AS NOV 2014 STATEMENT	280.00
				B.:CASH AMT.PAID TO STAFF FOR EDUCATIONAL BOOKS GIVEN TO STAFF CHILDREN -AS NOV 2014 STATEMENT	13,460.00
				EDUCATION BOOK BILL AMT.PAID FOR DHARMENDRA P TAILOR'S CHILDREN -YEAR 2014	400.00
			Dec	CSR EXP.FOR GRAM VIKAS COMMITTEE,JOLWA ( SCHOOL construction STD.8 to 10 THREE ROOM APPROVAL Rs.1500000 by A.P.SHAH NOW 1st INSTALLMENT Rs.500000/-AS PER GRANT	500,000.00
		2015	Feb	SECOUND INSTOLMENT CHEQUE TO GRAM VIKAS COMMITTE JOLWA.	500,000.00
			Apr	THIRD INSTOLMENT FOR APPROVAL NOTE LAST INSTALMENT AS PER ATTACHED MEMO.	500,000.00
			Aug	414=PAIR.UNIFROME FOR "VARELI PRATHMIK SCHOOL"	215,315.00
				EDUCATIONAL BOOKS EXP.AMT.PAID FOR STAFF CHILDREN-YEAR 2015-AS STATEMENT	32,030.00
			Oct	CASH AMT.PAID TO STAFF FOR EDUCATIONL BOOKS FOR STAFF SCHOLAR CHILDREN-AS STATEMENT	2,550.00
				EDUCATIONAL BOOKS GIVEN TO STAFF CHILDREN -AS OCT 2015 STATEMENT	6,050.00
			Nov	FOR 15th AUGUST-2015 CELEBRATION,JOLWA SCHOOL CONTRIBUTION-GRAM VIKAS COMMITTEE	11,000.00
543811 Total					2,367,755.00
543812	CSR Exps - Computers	2014	Nov	PURCHASE A HP LASERJET M1005 MFP CNH8G7PONB QTY.1 FROM MASTERMIND MARKETING FOR (CSR EXP.)	15,400.00
543812 Total					15,400.00
543813	CSR Exps - Social Welfare	2014	Apr	AIRCONDITION PURCHASE FOR JOLWA GRAM PANCHAYAT AYURVEDIC DISPENSARY SIGNED BY D.CHATERJEE	32,000.00
543813 Total					32,000.00
Grand Total					2,415,155.00

## CA CERTIFICATE FINANCIAL CLOSURE



Bipin J. Modi  
B. Com. FCA, DISA  
Alok A. Gandhi  
M.Com. ACA

***Bipinchandra J. Modi & Co.***

Chartered Accountants  
B.No. 18/A, Prakash Co-Op. Hsg. Society  
B/h Intelligent Guidance Classes  
Athwalines, Surat 395 001  
Phone :- 2665349  
Mobile : 9376822354/9099001224  
Email : bjmodi@gmail.com  
PAN : AAHFB2203M  
STC No.: AAHFB2203MST001

**CERTIFICATE**

We refer to the Company's Expansion projects envisaging capacity expansion in 21 M.W. Coal Based Captive Power Plant, covered under EC F. No. J-11011/624/2010-IA 11 (I) Dated 10/05/2013.

The total project cost was Rs.75 Crores, which was financed by IDBI Bank's Term Loan of Rs.56.25 Crores and Internal Accruals of Rs.18.75 Crores.

The total expenditure incurred towards this project was Rs.78.04 Crores and the Term Loan availed from IDBI Bank was Rs.56.25 Crores and the balance amount of Rs.21.79 was brought from Internal Cash Accruals.

The projects have already commenced production.

The above have been verified on the basis of information and explanation given to us from the books of accounts maintained by the Company and found the same to be correct.

For BIPINCHANDRA J. MODI & CO.  
Chartered Accountants,

Place : Surat  
Date: 31<sup>st</sup> March, 2013

  
B. J. MODI  
Partner  
M. No. : 31687

